

125th

Anniversary

Edition

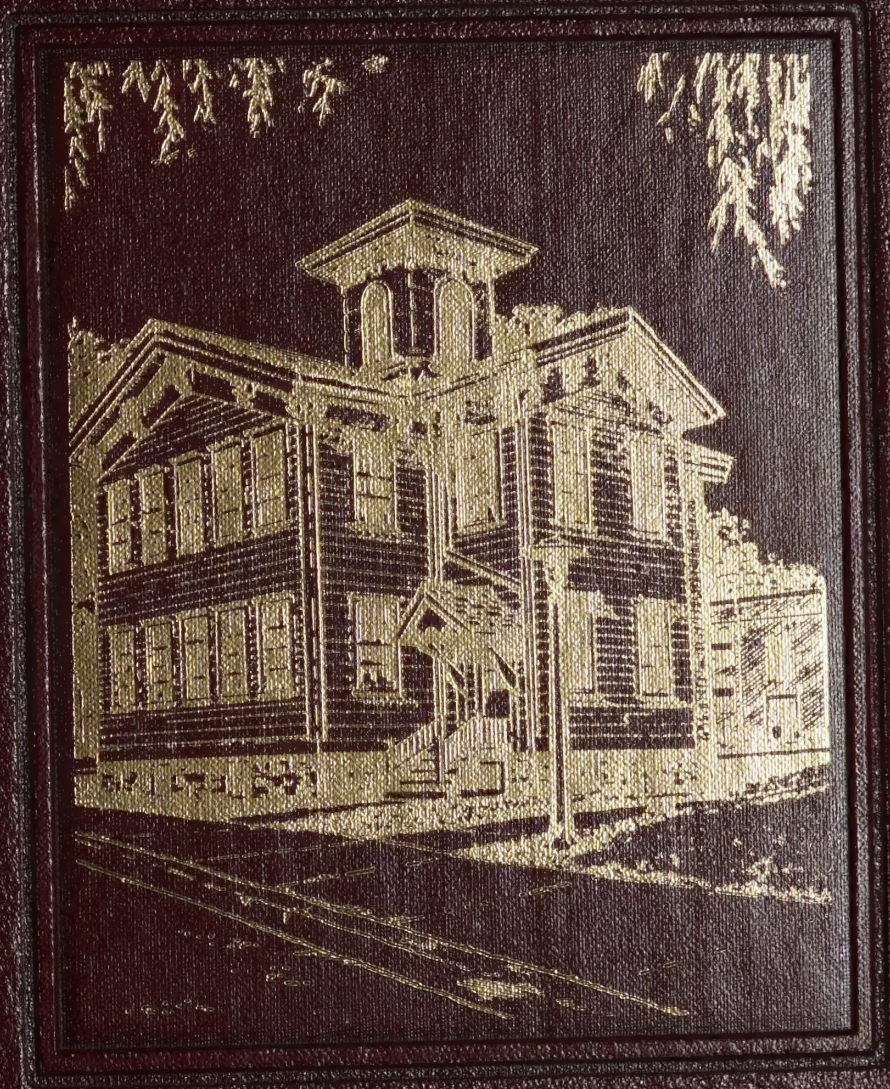

TARTAN



EN

ALLEN COUNTY PUBLIC LIBRARY

3 1833 01835 6490

GC
974.802
ED43ET,
1983



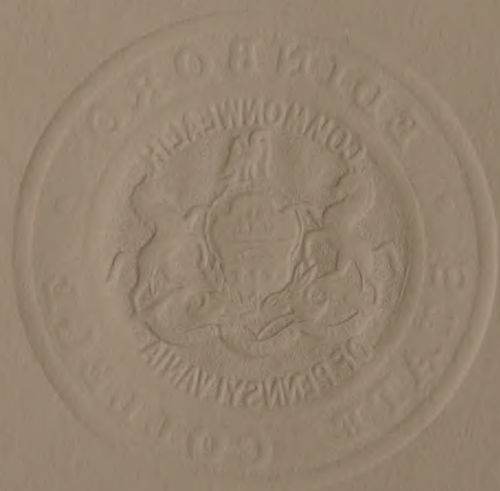

1983 TARTAN

Edinboro State College
Edinboro, Pennsylvania

Registration Day

Registration — a familiar event to all ESC students — marks the beginning of each semester and strikes terror into the hearts of the unwary.

The registration line is a unique phenomenon. This complicated and seemingly endless monster gives nearly every student a chance to visit Compton or Doucette or some other building to pay or pick classes, or both.

But then the interesting part begins. Following the initial visit to a registration building, students begin a journey filled with computer cards or a lack thereof.

The "gym" is filled with glassy-eyed humans wandering from place to place trying to complete a schedule. Following a 45 minute wait in line the "would be student" learns there are no more cards for the class he needs.

So it's off to another line, and another, and another . . .

Once the student completes the task of collecting enough cards for a full semester's work, he's on to yet another line to enter his choices in the computer.

The final leg on the registration "mission" is accounts payable. Almost everybody gets through this part with no problem. Doesn't everybody want money?

Any student who has ever stood in a registration line knows the symptoms of lineaphobia —

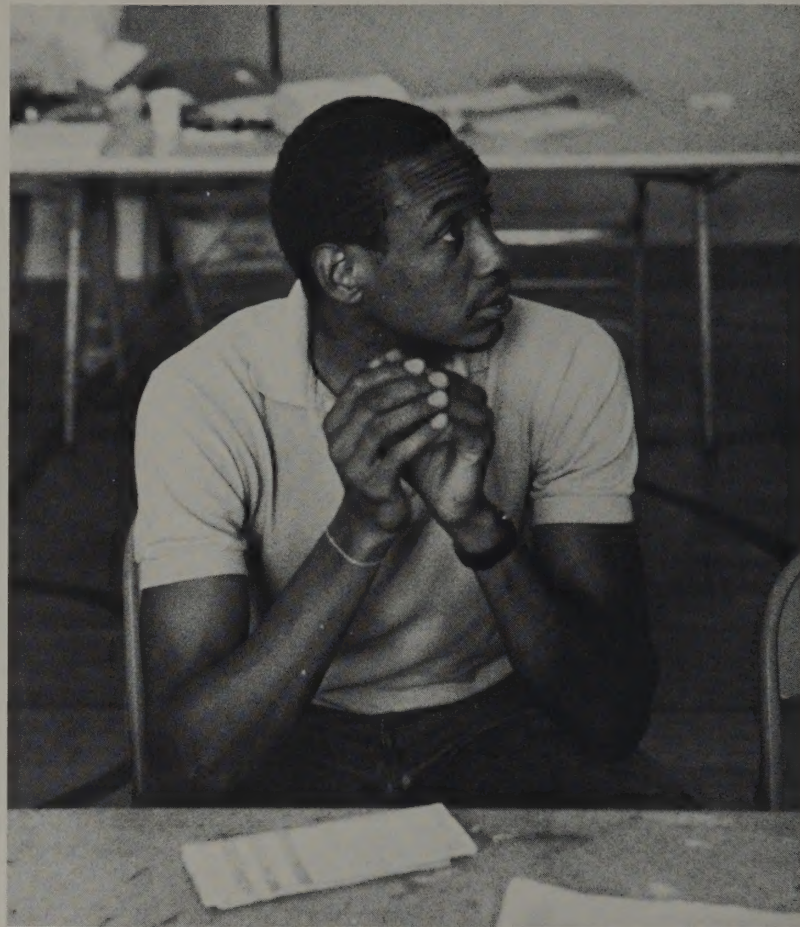

Land Battle working hard at Registration.



ESC students introduced to the joys of the Registration line.



Two ESC students learn the joys of college finances.



The line grows thinner near the end of the Registration process.

the dread allergy that appears in September, November, January, and April.

But he is also aware of nameophobia — the fear of signing your name 20-30 times a day; Numberophobia—fear of forgetting the all-important student number; and buck and bookophobia—fear of running short of filthy lucre on the compulsory trip to the campus bookstore.

Registration Day — not a pleasant experience for most. But what would life be like without this biannual experience?



4/Freshman Picnic

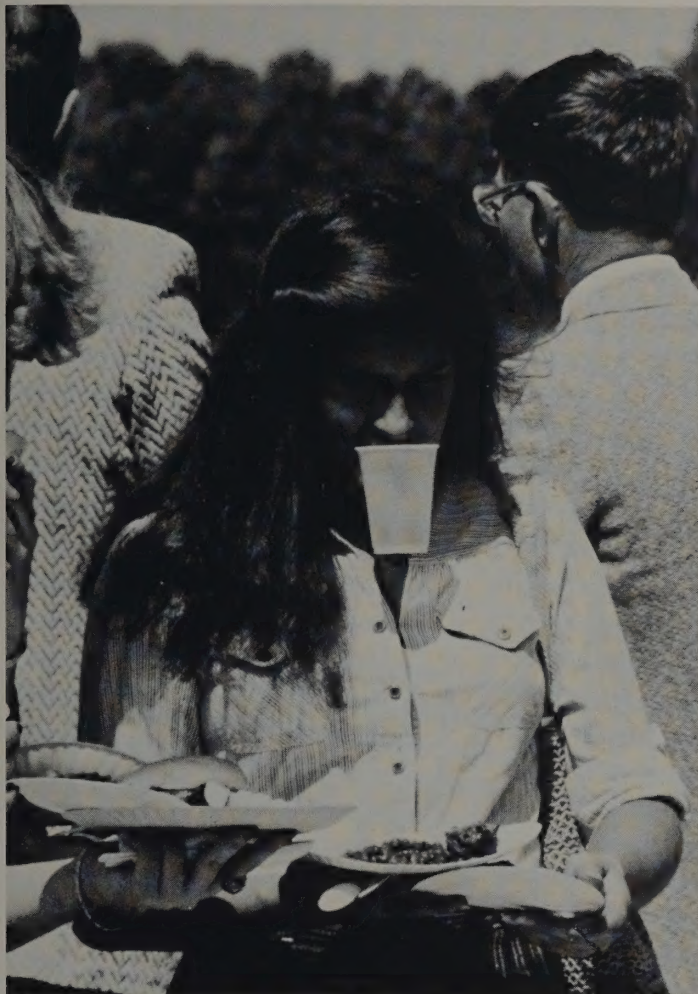

*Freshmen enjoy
Picnic on
Registration Day*



The Changes, The Changes

This book will be fewer than 60 days old when Edinboro State College will cease to exist.

Welcome to the last Edinboro State College Yearbook. You are the proud owner of a collector's item.

If the soon to be name indicates anything, next year's college yearbook will be a spectacular undertaking. The size of the book will rival those expensive tomes you give to friends and relatives at holiday times. You know, the books that never fit on bookshelves. The ones that always end by collecting dust on coffee tables, in cupboards, or under beds.

On July 1, 1983 we'll become Edinboro University of the Pennsylvania State System of Higher Education.

In addition to needing a large, new yearbook on which to display our new, long name, the president and vice presidents, deans, faculty, staff and students will have to scour the campus to root out all the vestiges of the past.

The year-old signs that greet newcomers to our campus will grow shorter, we hope. "Edinboro State" seems a better introduction to the first-time visitor than that long name we'll have after July 1. What is it?

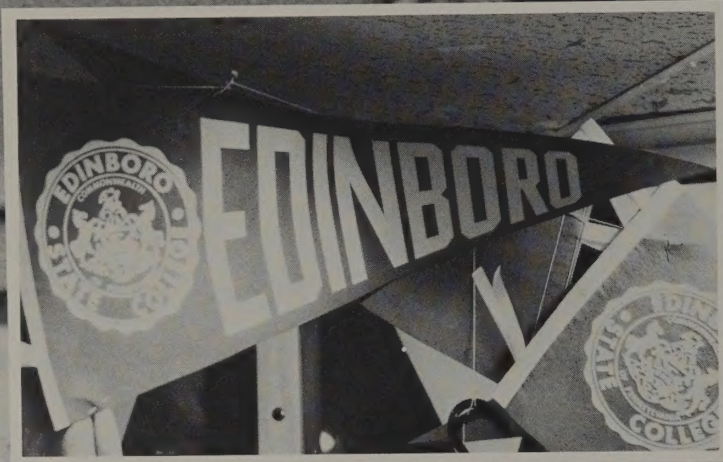
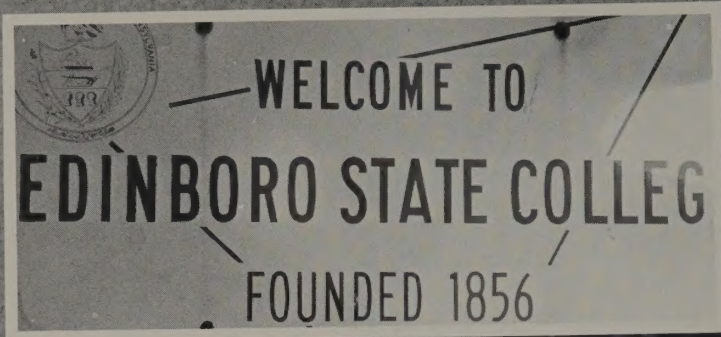

ESC

EDINBORO

UES "ADJUSTMENT CO EGE IS WHA Y

o Be A University

Edinboro University of the Pennsylvania State System of Higher Education?

If we change the sign to carry our official new name the sign will be so long traffic will be backed up to Buffalo, Cleveland and Pittsburgh. Especially if even one stops to read the "whole thing."

But the change of signs is only the beginning. The police will have to get everyone with a car a new parking sticker. Everyone will need a new college I.D. The library and the cafeteria could have a field day with this change. No one will get a book. We may have to pay to get a meal.

Certainly we won't be able to use those old, out of date T-shirts, sweats, banners, cups, and calendar either.

...and at the Campus Bookstore.

while) And all the computer cards.



STATE COLLEGE EVENTS

TO COLLEGE LIFE -

MAKE OF 1 " 8P M

grades come on an old form?

"You know my roommates Mom, Dad. They like practical jokes. How could I get four C's and an A? You know I'm a better student than that."

"Look, it's the "old" grade form. Let's wait. The new one should be here in a day or so. Then we'll see."

But this is only the beginning. The college PR department will have to change almost everything. WFSE will have to change all its "spots". The college catalog will need more than a footnote on the front cover. The post office will probably have one devil of a time getting the change straight. United Parcel will carry cookies and clothes around for months looking for Edinboro State College, the place that was here only a couple of months ago.

Changes . . . Changes . . . Changes . . . There'll be many more for us to deal with. But we will. In fact, most of us will probably become students of a university and scarcely miss a heartbeat.

We'll make it. Even Angus MacCato will make it. He'll probably slide most comfortably around in his bog on a raft made from the remainders of those old campus signs. But there is one problem. What do we do with a whole building full of Administrators and secretaries with sunburn?

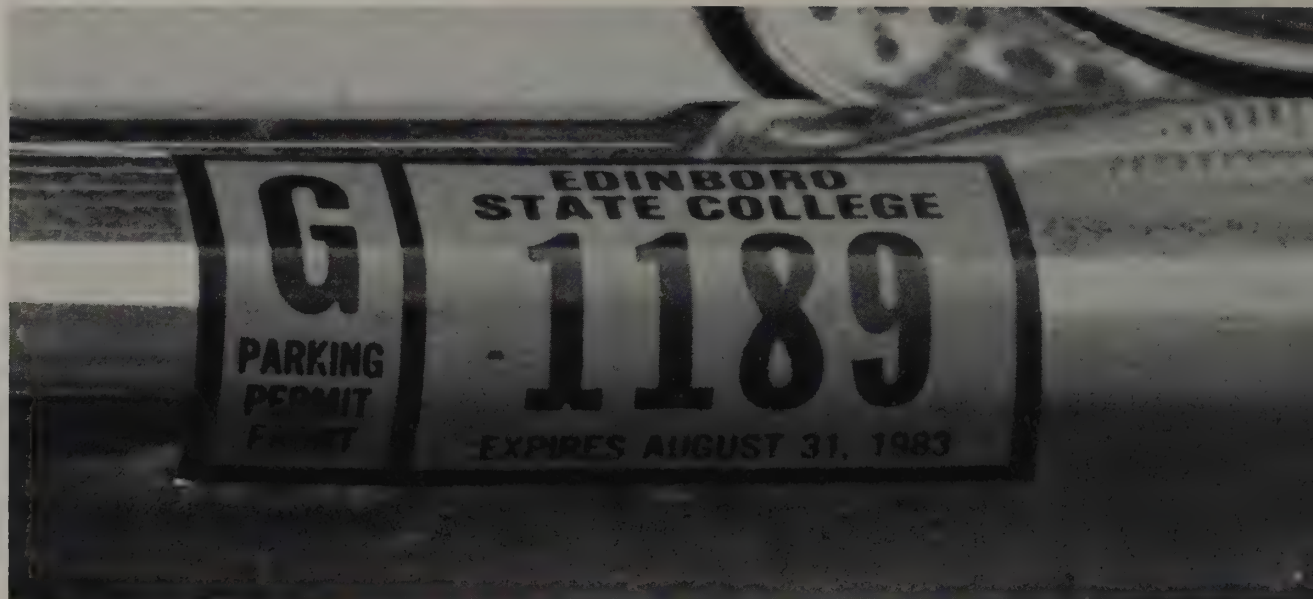

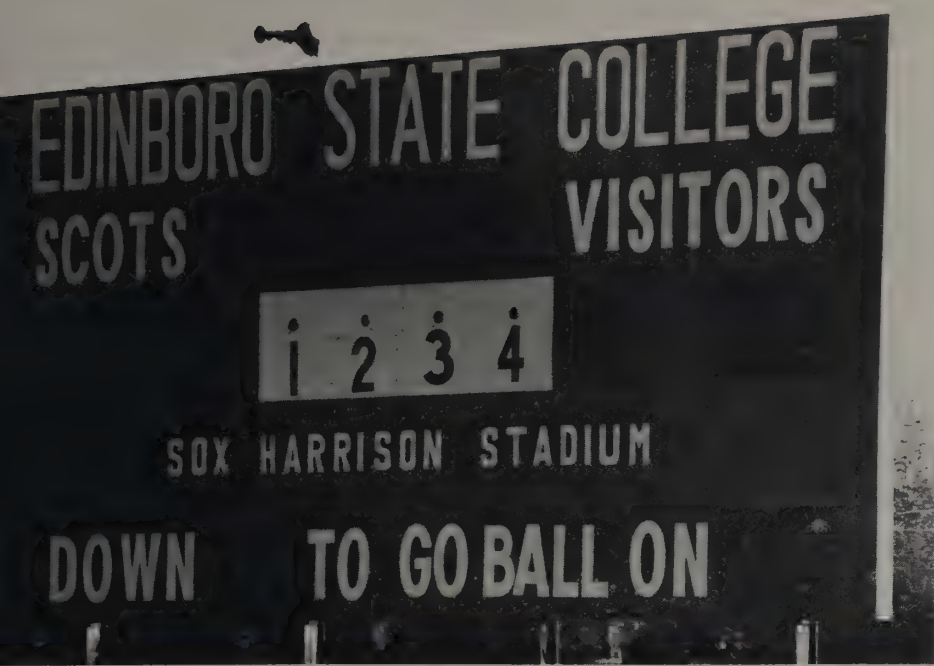

Those curtains (or drapes) in the Administration Building have to go. We can't have that old name hanging around in the front office. We can't confuse a new student who happens to stop by at the Admission's office. And we couldn't do without our administrators all summer while they mend themselves from a case of sun poisoning.

We're 125 years old and growing. Welcome again to the last ESC yearbook. Welcome to Edinboro U.



ESC STUDENTS free
with ID.

*Looking
Back On
125 Years*



Present-day Olde Union Theatre prior to renovation.



Reeder Hall, when it was still in use as a dormitory.



Inside view of a study area in Haven Hall.



Normal Hall, the old administration building, which burned in 1969.



Old Union Theatre following renovation (see turret at right)

When a new history of Edinboro State College is written, it will be titled, "A Portrait of Edinboro: From Private Academy to a State University, 1856-1982."

The chronological listing of the development of the institution over the last 125 years includes sterile facts; however, the growth of our school was brought about by and has effected the lives of hundreds of thousands of individuals.

Our school always has been and will continue to be people working together to improve individual lives and our society through education.

The residents of Edinboro, primarily of Scots and Scots-Irish descent, organized the original Edinboro Academy for the purpose of providing an education for the youth of the area. On October 23, 1856, the privately owned institution was incorporated under that name.

Classes opened in the Academy Hall (then located on the circle walk in front of the present auditorium) on December 15, 1857 for students in the first to 10th or 11th grade.



Haven Hall dormitory, and dining facility. Razed to make room for Doucette Hall.



Dining room inside Haven Hall.

Although courses at the Academy primarily were designed for elementary and secondary pupils, a program was established to prepare students to enter the teaching profession.

As this program was being developed at Edinboro, the Pennsylvania Legislature passed the Normal School Act on May 20, 1857 to designate institutions throughout the state to educate, train, and certify teachers.

Edinboro applied under this Act and on January 26, 1861 was certified as a Normal School under the name, Northwestern Normal School.

During the next 53 years, the school grew and new programs developed.

Between 1861 and the 1880's, Edinboro granted the degrees Bachelor of Elementary, Scientific, or Classical Didactics. Following a period of successful teaching, graduates were awarded the degree Master of Didactics.

When the practice of granting degrees was discontinued, a graduating student received a diploma and a certification of teaching.

The Northwestern Normal School remained a private institution, with State affiliation, until 1911 when the Commonwealth decided to purchase the then 13 Normal Schools.

On April 17, 1914, ceremonies were held on our campus to recognize the purchase and officially name the institution, Edinboro State Normal School.

A typical Normal School education required two years of study. Edinboro expanded its program to include a three year, a four year, and even a fifth year of teacher education.

These programs were recognized by the Com-



monwealth on June 4, 1926 when Edinboro State Normal School was authorized to grant the degree Bachelor of Science in Education for elementary and junior high teaching. On January 14, 1927, the school was recognized formally as a degree-granting institution, and on May 31, 1927 our school was re-named, Edinboro State Teachers College.

Although the college was authorized to grant only the degree Bachelor of Science in Education, Edinboro once again moved ahead providing programs and course work to prepare its

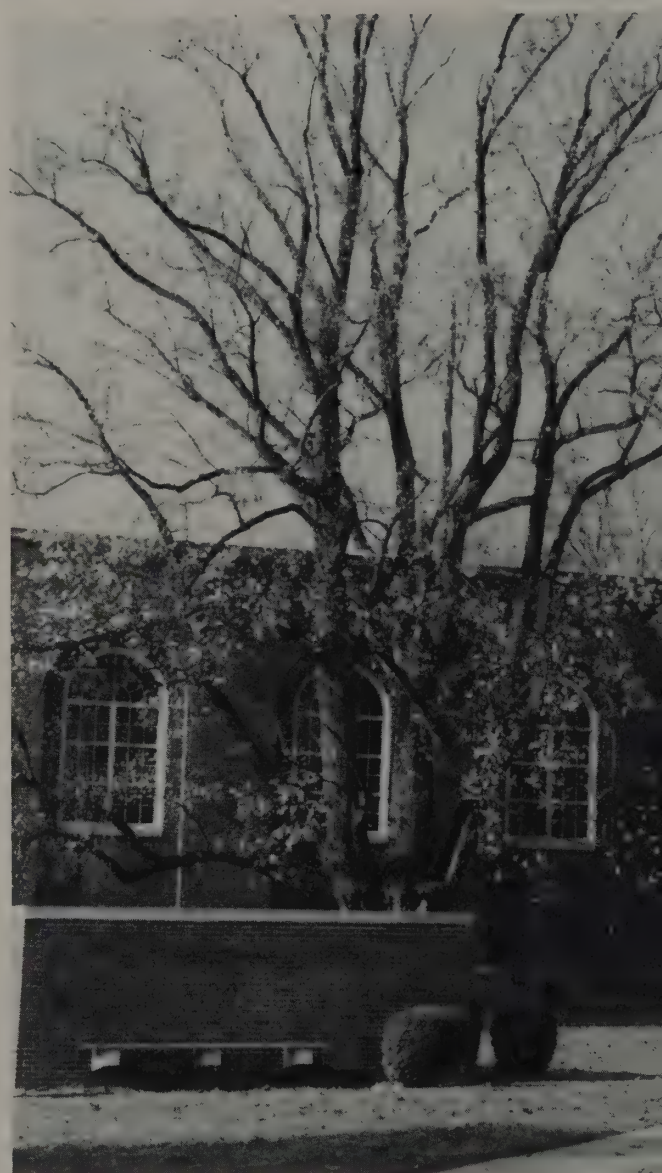



students for a variety of careers.

This foresight in planning proved to be beneficial when in 1941 Edinboro was requested by the State to offer courses in fields other than teacher education.

In 1957 and 1959 the college was authorized to grant the degree Master of Science in Education in elementary and secondary areas respectively.

During the 1950's, enrollments in colleges in-

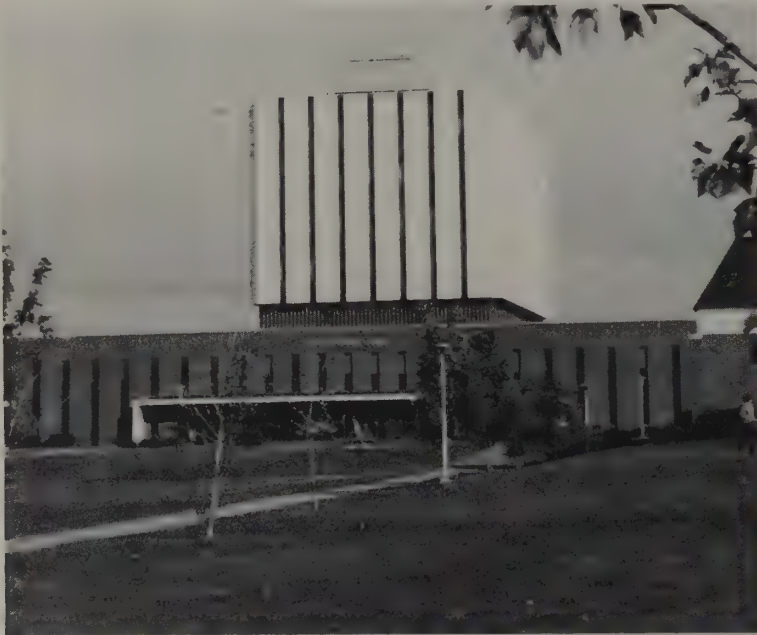



creased rapidly and students were demanding a variety of programs. Edinboro was prepared.

By the end of that decade, the college offered sufficient programs to be considered a multi-purpose institution of higher education. Officially, this was recognized on January 8, 1960, when we became Edinboro State College.

Once again Edinboro did not rest on its laurels. It continued to develop new programs.

Before the end of the 1960's, course work was available within a wide variety of disciplines



leading to the degrees Bachelor of Arts and Master of Arts. In 1969, a graduate faculty was designated.

A university is an institution of higher education which is organized administratively and academically into colleges or schools representing several disciplines.

During the 1960's and 70's, Edinboro State College re-organized to comply with this structure. We have established schools and numerous programs to qualify our institution, along with our sister state colleges, as part of a university system.

As in the past, Edinboro is ready for the challenge.

On October 1, 1982, the Legislature of the Commonwealth of Pennsylvania presented the Governor with the completed bill to establish the State System of Higher Education.

Effective July 1, 1983, our school will become Edinboro University of the Pennsylvania State System of Higher Education.

HOMECOMING 1982

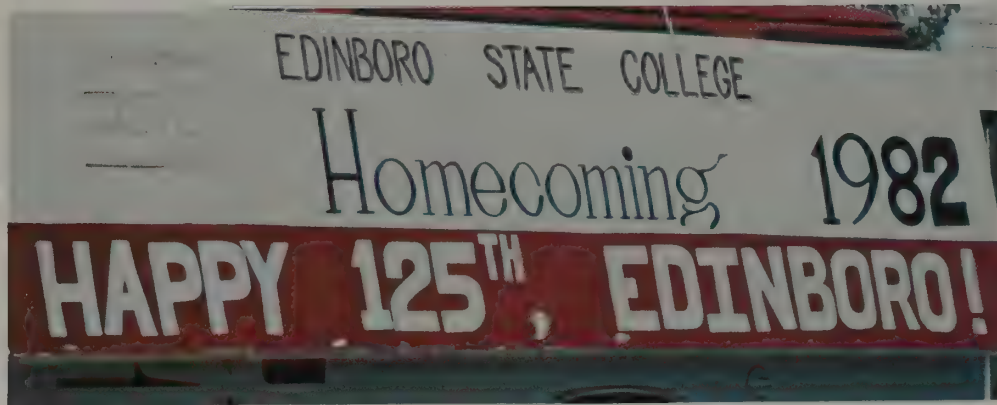

Parade

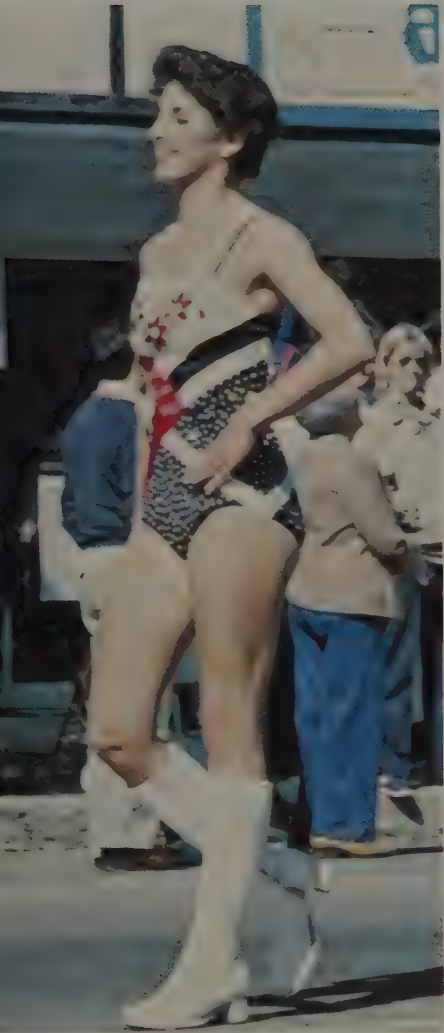

The 1982 Homecoming festivities began with the traditional Saturday parade through the Boro. The Edinboro State College Band led the way to the day's events with many area high school bands participating.

The ESC Alumni Band contributed to the customary parade spirit and the football game which followed the parade. The

activities presented a feeling of excitement and enthusiasm for both the young and the old.

The spirit of the 125th Anniversary was the theme of various floats and their memories of 125 years ago. The day's events were, as usual, a success, adding to another year at Edinboro.







HOMECOMING 1982

The 125th Homecoming Spirit shone through in the annual homecoming parade and its numerous entries.

Awards for the best floats were announced at Sox Harrison Stadium. Phi Mu Alpha and Sigma Alpha Iota took First Prize with their entry of "125 Years of Song."

The "Scotsman on a Hillside," entered by the Speech and Hearing Club and Gamma Sigma Sigma, captured Second Prize. Delta Sigma Phi and Little Sisters of the Sphinx entered the third place float, "We Send the Very Best." Fourth place went to the Organization for Disabled Awareness for their "Wheels of Progress." Fifth place was awarded to "The Trolley," entered by the Resident Halls.



Floats



The week-long Homecoming spirit was demonstrated when the hundreds of ESC students wearing red, painting their windows, and by the bonfire and pep rally.

The week long campaign for "Let's Get Red" recognized the need to support the football team. Students 'wore red' and 'brought red' suggesting a scarlet crowd on Edinboro's behalf.

The Resident Halls contributed to the spirit by window paintings. Rose Hall's Scottish dancer, "Dancing on Slippery Rock" tied Scranton Hall's "Crumbling A Rock" for first place in the competition. "The Fighting Scots on the Rocks" (Dearborn Hall) received honorable mention.







HOMECOMING 1982



Suzanne Kanoza, our 1982 Homecoming Queen, was sponsored by the sisters of Zeta Tau Alpha and the brothers of Theta Chi.

For Suzanne, homecoming was the most exciting moment in her life. She enjoyed meeting people, riding in the caravan through campus and the bonfire. She thanks everyone for all the support and for making this such a memorable event.

Suzanne lists Pittsburgh, PA. as home. She is a senior, majoring in Nursing.

Throughout her years at ESC, she was a cheerleader, a ZTA sister and a little sister to the Sigma Tau Alpha fraternity.

Suzanne chose to attend ESC because of the nursing program and because she felt the campus was beautiful. Upon graduation she plans to live in Pittsburgh . . . and later to move to warmer weather.



King & Queen

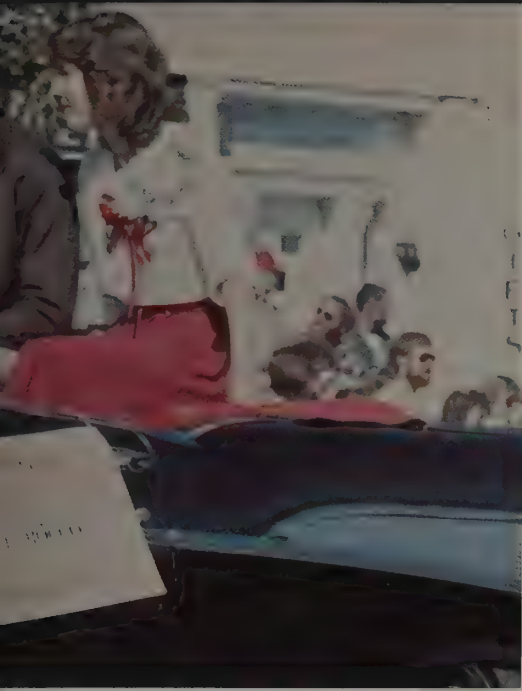

HOMECOMING 1982

Lori Lombardo, one of our 1982 homecoming candidates, was sponsored by the sisters of Alpha Sigma Alpha and the brothers of Lambda Chi Alpha.

Lori enjoyed the fun of meeting people as she campaigned.

Lori, a native of Conway, Pa., is a senior Elementary Education major who is also minoring in math. She is president of TKE little sisters, ASA sisters.

Upon graduation Lori's plans include travel, teaching, and marriage.



Joni Ponzurik, a 1982 homecoming queen candidate, was sponsored by Scranton Hall. She enjoyed homecoming and meeting a lot of people.

Joni is from Sharon, Pa. and has a dual major in Special Education/Elementary Education.

She is involved with the Council for Exceptional Children, Kappa Delta Phi and is a Resident Assistant. In her spare time she enjoys sewing, crocheting, jogging and walking. Upon graduation, Joni plans to move to Pittsburgh and to work as a Special Education teacher.



Queen Candidates

Jan Ogurchak was second runner-up in the 1982 homecoming queen race. She became a queen candidate when her friends insisted she run.

She realized the opportunity would be a good one to meet people and to become more involved in college activities.

Jan was sponsored by Dearborn Hall and Lawrence Towers.

Jan, a native of Madison, Ohio, is a junior at ESC majoring in Speech Communications with a minor in Journalism. She is a member of the Speech Communications Club, a Tam O'Shanter and a Resident Assistant.

In her free time, Jan enjoys playing the piano and the drums. Upon graduation from college, Jan plans to work at a television station as a news broadcaster.



Stacey Parobeck entered the 1982 Queen competition as the Alpha Gamma Delta—Alpha Chi Rho candidate.

Stacey is a senior Nursing major from Natrona Heights, PA. She is a sister of Alpha Gamma Delta and a member of S.N.O.E.

Stacey's hobbies include gymnastics, horseback riding, skiing and sports on TV.

Following graduation, Stacey plans to pursue a career as a nurse anesthetist.

When she leaves college Stacey will miss her friends and her sorority sisters most.

Doris Boyd, one of our 1982 homecoming candidates was sponsored by the sisters of Alpha Sigma Tau and the brothers of Alpha Phi Omega.

Highlights of Doris' homecoming experience include, meeting a lot of people, riding in the caravan through campus, and winning the football game.

Doris feels Mr. Sturga did an excellent job of organizing homecoming, 1982 and enjoyed working with him.

Doris is a native of Oil City, Pa. majoring in General Business/Economics. Her hobbies are reading and watching old movies, with special interests in cooking and football games (esp. Pgh. Steelers). Upon graduation she plans to travel . . . west.



HOMECOMING 1982

The Edinboro State-Slippery Rock homecoming football contest lacked the punch of the Thursday fireworks that kicked-off the 125th Anniversary homecoming celebration.

But the game did provide the Scots with a 10-7 win that preserved their perfect season and inched them closer to a Western Division Pennsylvania Conference Championship.

The Fighting Scots mounted a scoring drive early in the game. Beginning on their own 20-yard-line the Scots moved the ball easily until they reached the Rockets 27.

Scot kicker Rich Ruskiewicz attempted a 44-yard field goal, but a Rocket defender blocked the attempt.

The Scots finally lit the scoreboard late in the second period when Eric Bosley sprinted into the Rocket end zone on a 31-yard reverse. Ruskiewicz's point after gave the Scots their only touchdown of the day and a 7-0 lead at the half.

Early in the third period the Rockets took advantage of a misdirected Edinboro pass, intercepting the ball and returned it to the Scots 11-yard line.

Six plays later the Rock's Shayne Stone bested the ESC defense when he plunged one-yard for Slippery Rock's only touchdown of the afternoon. The point after tied the score at 7-7.

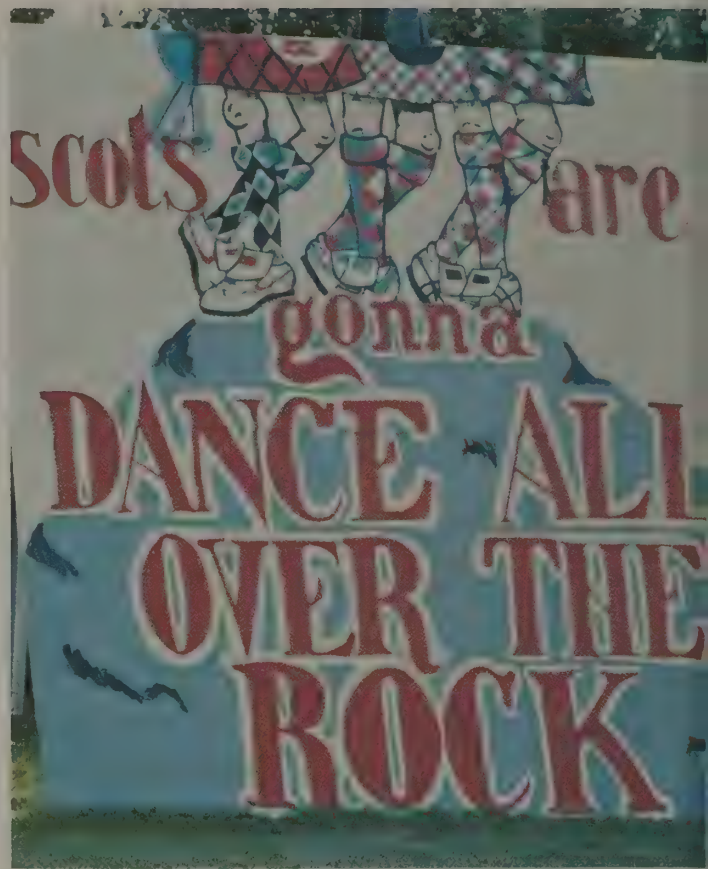

The only other score in the game came late in the third period on a 28-yard Ruskiewicz field goal that provided the Scots with the 10-7 game winning edge.

In a defense-dominated game ESC held the Rockets to a game total 135 yard. The Scots managed little more net yardage with their game total 212 yards.

The standouts in this year's homecoming fray were most certainly Rick Jordan and John O'Rourke, a pair of Scot linemen who recorded a total of 23 Scot tackles.



Football







EDINBORO STATE COLLEGE
SCOTS 0 00 VISITORS
1 2 3 4
SOX HARRISON STADIUM
DOWN TO GO BALL ON

HOMECOMING 1982

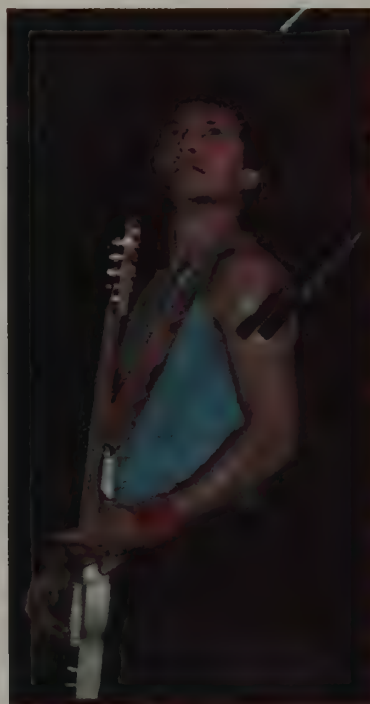

Donnie Iris and The Cruisers

Albritton McClain of Donnie Iris

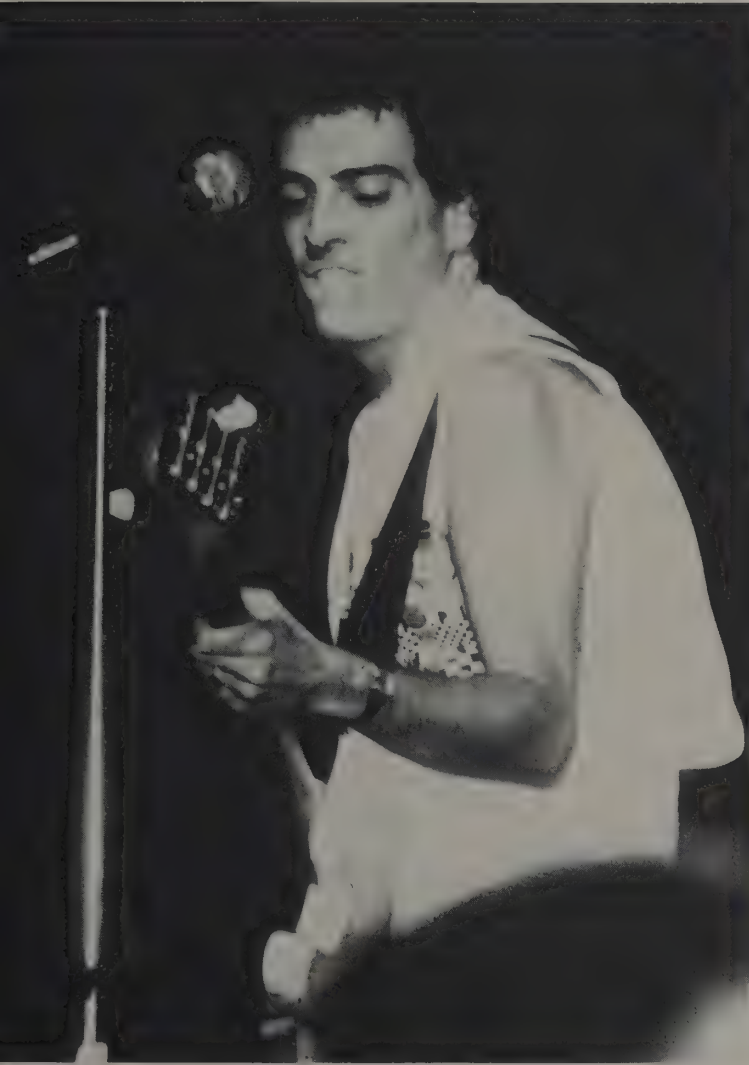

Donnie and the Cruisers rocked the McComb Fieldhouse at the 1982 Homecoming Concert on October 9.

The Beaver Falls native and his band rolled out such hits as "Ah, Leah," "Sweet Merrilee," "My Girl," "Love is Like a Rock," his own remake of his 1970 hit, "The Rapper," and their newest release, "Tough World."

Opening for Donnie Iris and The Cruisers was the Pittsburgh-based B. E. Taylor Band.

The band included three former members of the Crack Sky Band.

The audience welcomed the B.E. Taylor Band by singing along with their song "Vitamin L" from their first album, "Innermission".

For those who attended the concert, it was an evening of song-filled excitement, that topped off Edinboro's 125 Anniversary and Homecoming.





27 → 27A

FILM



28 → 28A

ILFORD

STUDENT LIFE ST

SAFETY

FILM

ILFORD



27 → 27A



28 → 28A

29

STUDENT LIFE ST

ILFORD



→ 12A

12

12A





→ 29A 30 → 30A 31 → 31A

STUDENT LIFE STUDY



A 30 → 30A 31 → 31A

STUDENT LIFE STUDY

SAFETY FILM ILFORD

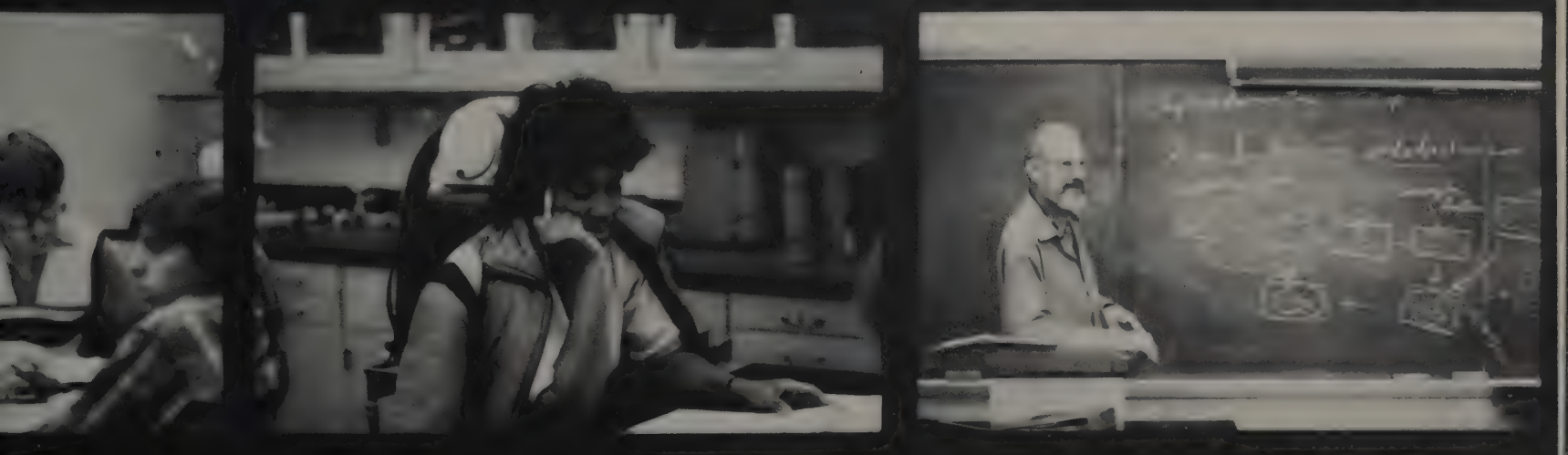



Students gathered in the College Union on Saturday, October 30 from 8 p.m. to 2 a.m. to celebrate Halloween.

This "Halloween Happening" sponsored by Student Development, began with a costume dance featuring D.J. Rocky Chase.

Judging for best costumes was a difficult task.

First prize winner was Jamie Franco who received a check for \$25 for his barbarian costume. Eric P. Joseph, who was dressed as a "Knight in Shining Armor", was the second prize winner receiving a check for \$15. Third prize winner, receiving a check for \$10 was Monica Valley dressed as an "1800 Dance Hall Lady".

Dance contest winners were couples Hugh Carter and Gwen Cates and Karen Silvaney and John Gill who received \$10 per couple.

Door prize winners were Nancy Dendis and Karen Ryan who each received Edinboro State T-Shirts.

The film, "An American Werewolf in London" was shown at midnight capped off the evening.









Fashion Show



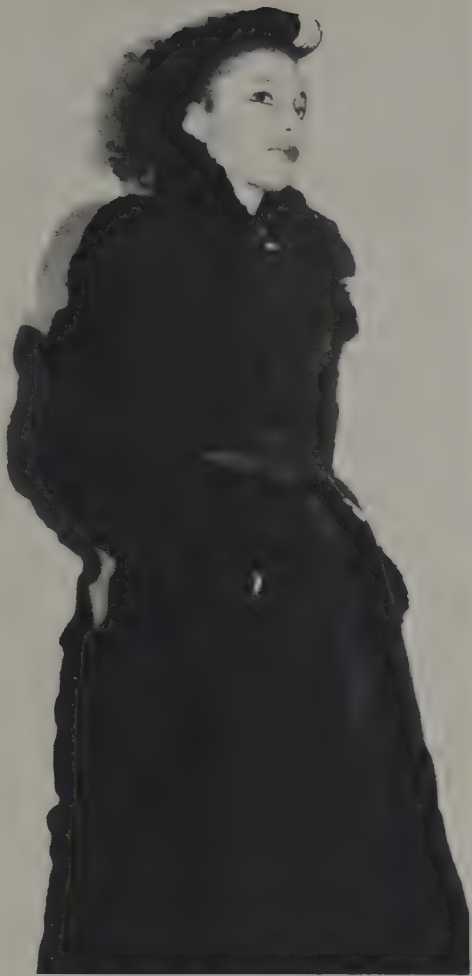

Leg's Contest



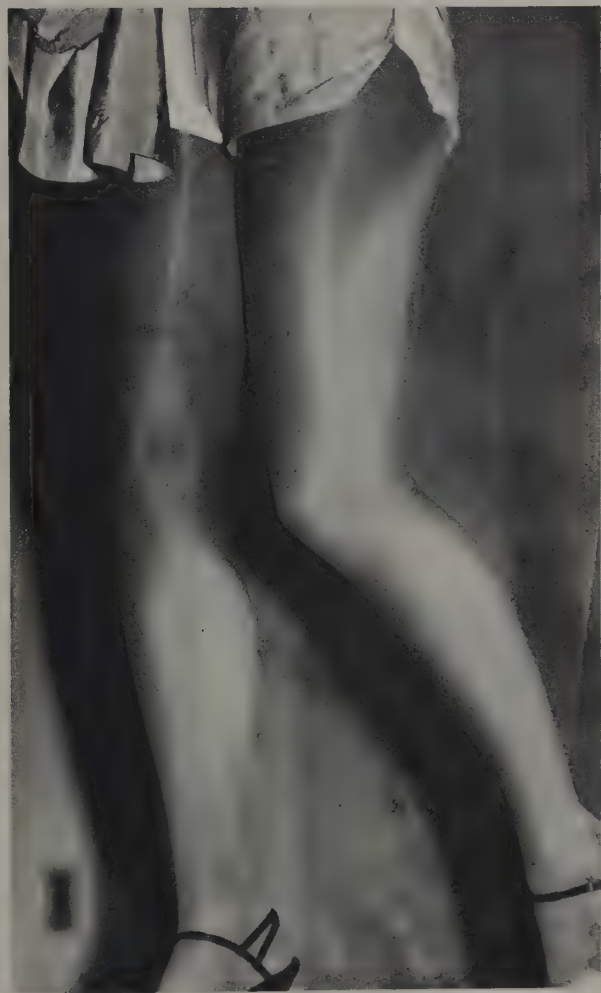

Who's Who 1982 - 83



Ms. Annette Ansell



Ms. Laura Fay Bernardini



Ms. Maureen Ellen Borland



Ms. Margaret Mary Boudon



Mr. Thomas Jay Carver



Mr. Mark E. Chapman



Ms. Kelly Anne Cloonan



Ms. Julie A. Connolly



Ms. Kelly A.E. Cosilla



Ms. Suzanne C. Easler



Ms. Linda L. Feather



Ms. Andrea Galabinski

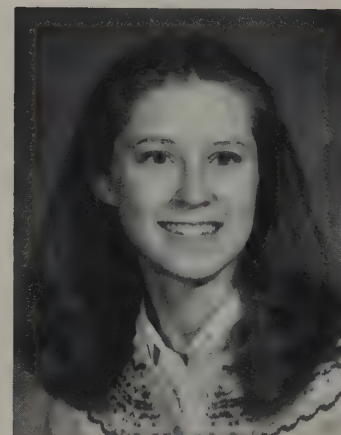

Ms. Susan Garbart



Mr. Donald C. Halquist

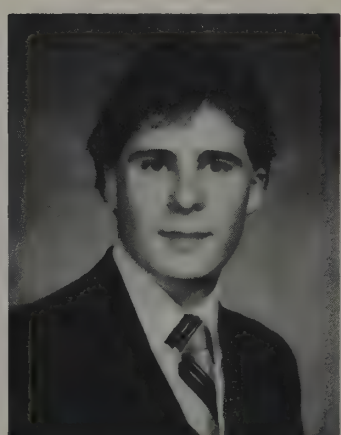

Mr. Paul Hennigan



Ms. Deborah Anne Joslun



Ms. Kimberly Ann Kathryn Kenlon



Ms. Virginia Ann Korzec



Ms. Georgia Lee Kuntz



Ms. Susan Ann Laws

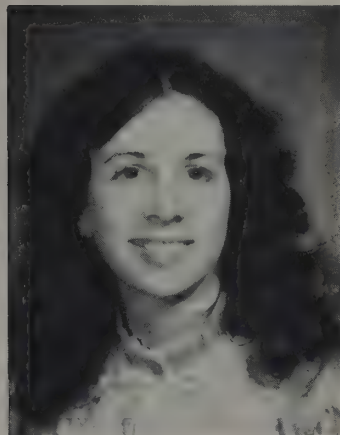

Ms. Kathleen Ann McConahy



Ms. Elaine Ruth Morford



Ms. Kimberly S. Peirson



Ms. Vaune Claire Pelletier



Mr. Louis M. Waleff Jr.



Ms. Jamie Sue Witherell

Not pictured:

- Ms. Margie D. Boyno
- Mr. Paul N. MacDonald
- Mr. Ronald K. Raymond
- Ms. Elizabeth A. Sutherland

Valentines Day Dance





Rose Hotel holds first "Pajama Party"

SLEEP INN AT.
ROSE
HOTEL





Dining at the Van Houten



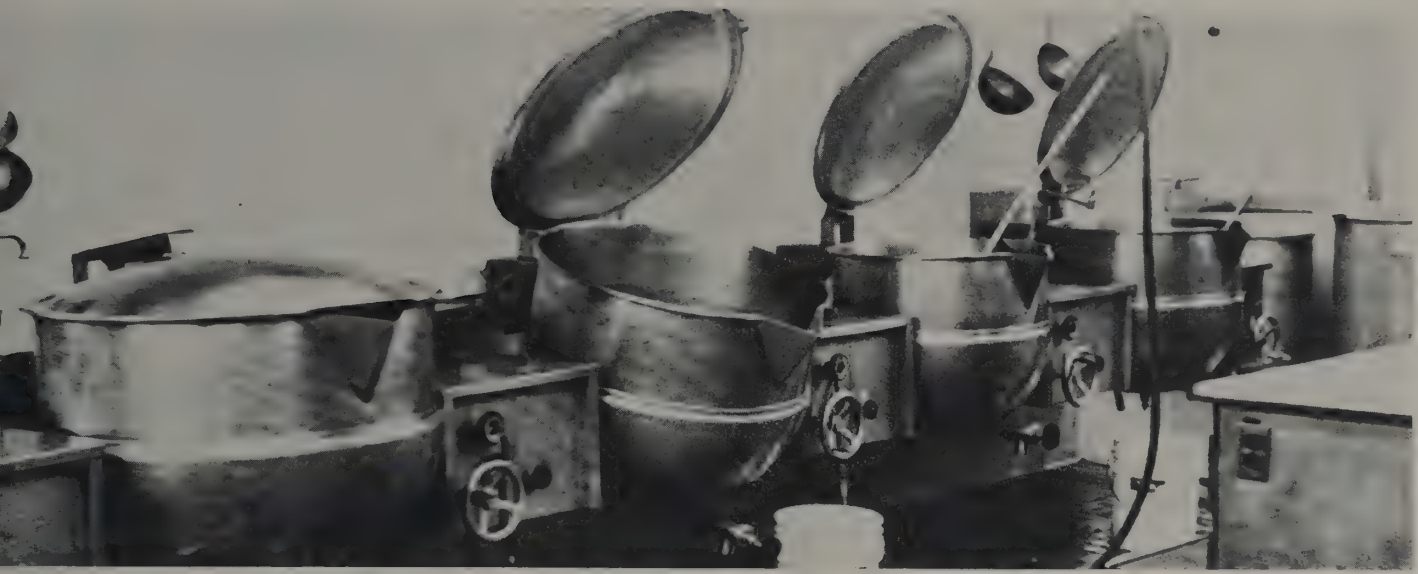





ESC AWARDS PRIZES IN ESSAY CONTEST

The Edinboro State College English and Theatre Arts Department sponsored the annual Freshman Essay Contest, funded by Student Services, Inc. and the President's Discretionary Fund. Each participant submitted a 500-700 word essay based upon personal experience, and three winners were selected.

Nancy Lee August of Conneaut Lake, Pa. was awarded first prize of \$100. Her essay vividly portrayed the physical and psychological damage of a very terrifying childhood experience.

Nancy and her husband, Walter, have four children, Lee, Beth, Val, and Jeff, who is

currently a sophomore at Edinboro. A part-time licensed practical nurse at Spencer Hospital in Meadville, Nancy is working toward her B.S. degree in Nursing at Edinboro State College. She has maintained a 4.0 quality point average and has been named to the Dean's List. Nancy entered the contest because she likes a challenge and because her professor, Dr. William Schopf, encouraged her to do so.

Second prize winner of \$75.00 was Mary Ploszkiewicz. Her personal experience involved a visitor from Poland who made her more aware of the meaning of Thanksgiving.

She entered the contest at the encouragement of her professor, Mr. Fred Bohne, and also because she felt that students should become involved in extra-curricular activities.

Mary is majoring in Business Administration and learning new skills to re-enter the business world in the near future.

The \$25 Third Place winner was Katrina Evans. Her essay entitled *Inside of Me* dealt with a "change of heart" experience while performing for an audience of prisoners. Katrina is a Journalism major at Edinboro and lives on campus in Rose Hall.



President Foster F. Diebold is pictured with Freshman Essay Contest winners Katrina Evans, Mary Ploszkiewicz, and Nancy August.

Coffee House



Randy Reed (left) and Craig Burdick entertain at one of ESC's many Coffee Houses

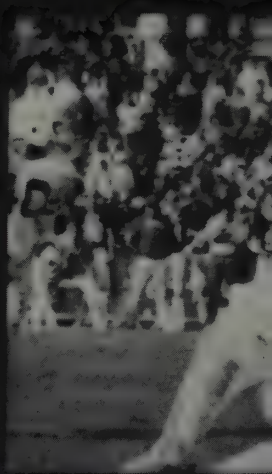
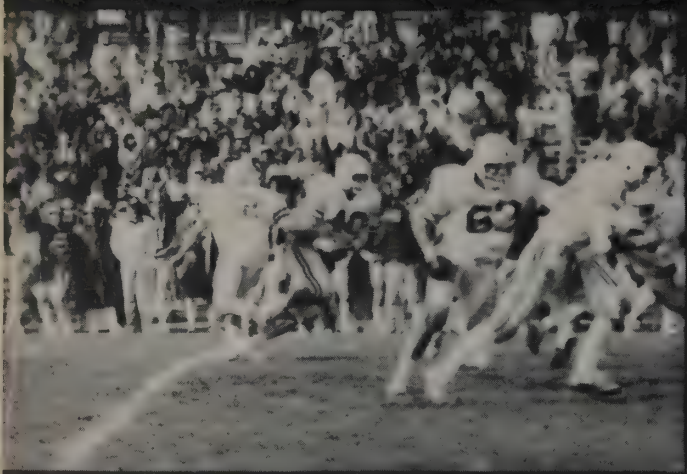

2

2A

3

3B

4

SPORTS

SPORTS

FILM

ILFORD

HP5

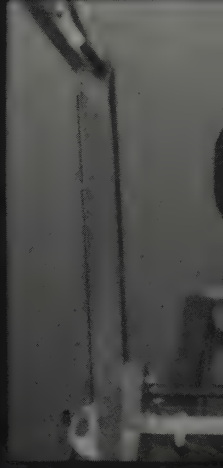

SPORTS

SPORTS



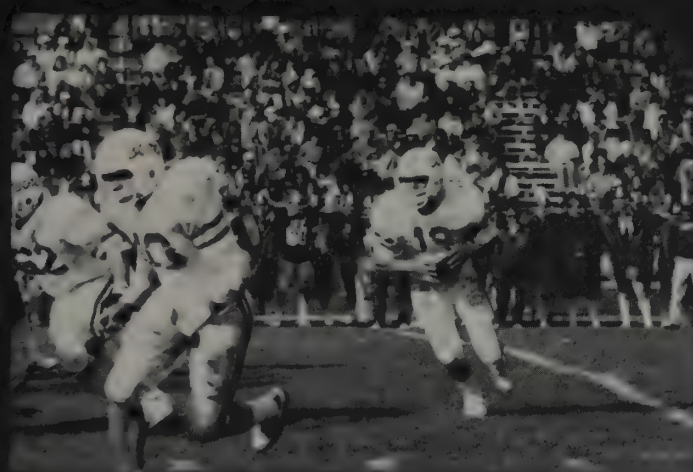

S 5A

6 6A

SPORTS

SPORTS

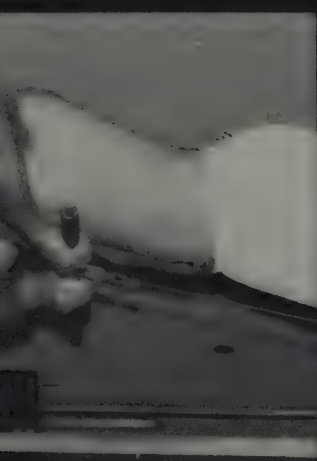

ILFORD

HP5

13A

13 → 13A

14 → 14A

SPORTS

SPORTS

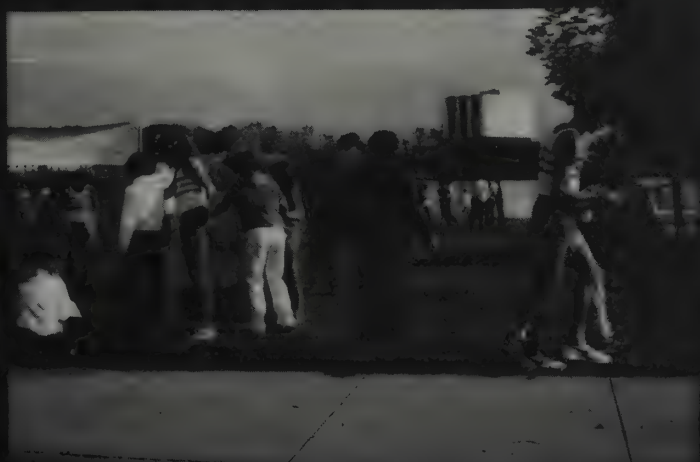

Men's Basketball

Coach Conti's team was one of the preseason favorites in the PA Conference's Western Division. And they went into Christmas break with a 5-2 record, losing only to Gannon and Akron. Over break, they won the Allegheny tournament, defeating Davis & Elkins College 56-49 in the first round, and slipping by Allegheny 57-56 for the title.

They opened their quest for a Western division championship by defeating Indiana 55-46. They also defeated Lock Haven and California before falling to Slippery Rock and Clarion, to leave the division wide open.

The offense exploded against Pitt-Johnstown, 106-99, as Land Battle, Steve Senko, Brian Simmons, and Edwin Wright all scored more than 20 points. Victories over Indiana and Lock Haven gave the hoopsters a 5-2 conference mark, tied for the top spot with Slippery Rock.



1982-83 MEN'S BASKETBALL

ESC		OPP
53	Point Park	46
90	St. Vincent	77
70	Gannon	95
55	Behrend	54
81	Alliance	68
88	Mercyhurst	60
65	Akron	80
56+	Davis & Elkins	49
67+	Allegheny	66
55	Indiana	46
56	Pitt-Bradford	65
77	Lock Haven	59
81	California	65
90	Daemen	78
64	Slippery Rock	70
72	Clarion (OT)	70
88	LaRoche	76
106	Pitt-Johnstown (2 OT)	99
59	Indiana (OT)	56
81	Mercyhurst	88
86	Lock Haven	80
94	California	69
73	Gannon University	62
53	Slippery Rock	56
71	Clarion	74
86	Alliance	92
51	Cheney	59



Land Battle receives ECAC Honor Roll award.



First Row: Brian Simmons, Jose Davis, Julius Holman, Brian Sharick, Steve Senko, Edwin Wright, Willie Lee, Mike Harman (mgr.) Second Row: Barry Marshall, Brian Duffy, William Jeffries, Tim Williams, Mike Albert, John Luca, Seaborn White, Land Battle





1982-83 EDINBORO STATE FIGHTING SCOTS: Kneeling (L-R) Brian Simmons, José Davis, Julius Holman, Brian Sharick, Steve Senko, Edwin Wright, Willie Lee, and Mike Harman (mgr.). Standing (L-R) Barry Marshall, Brian Duffy, William Jeffries, Tim Williams, Mike Albert, John Lucas, Seaborn White, and Land Battle.

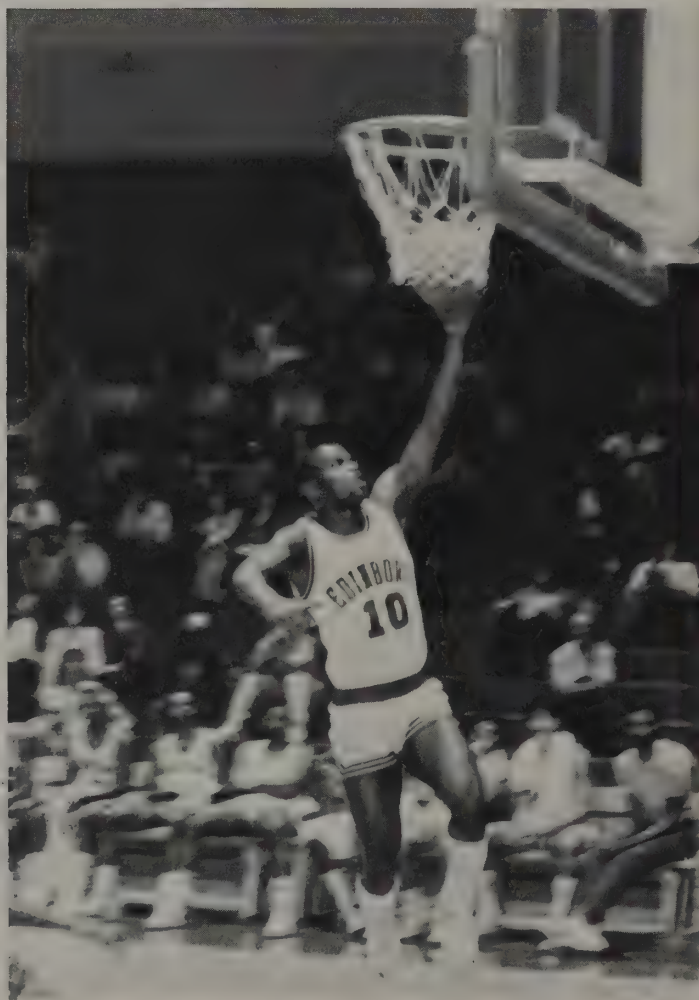



Men's Tennis

The 1982 Scot netters compiled a 12 win and 5 loss record during their Spring '82 season on their way to a 5th place ranking in the State College Conference and 15th place ranking in the Mid-State Tennis Ranking which include Division I teams. Graduation claimed 5 out of 6 starters after the Spring season, but the team bounced back to record with 4 wins and 2 losses during the fall season. They were placed 6th of 24 teams in the ECAC Tournament. Tony Womeodu ranked 2nd in the East at the close of the Fall season.

Netter's coach, Jim Flynn, said he tried to give as many players as possible a chance to show their abilities and play during the Fall season. Flynn confirmed, "We had a successful fall season with a very young team." Flynn thinks the team will contend for the State College title soon.

Six of the top eight players on the '82 netter team are Freshman. The two veteran players on the new Scot squad are Senior Captain Tony Womeodu winner of 4 of 6 matches in '82 and Junior Co-Captain Mike Bianchi who tallied in 2 matches in '82. Top Freshman on the '82 tennis team were Kanwarjit Sabherwal, Don Ferretti, Mark Minichelli, Steve Happe, Jim Pequignot, and Bjorn Nilsson.



First Row: Bjorn Nilsson, Dave Martinez, Steve Brozinick, Walt Holland, Mark Minichelli, Tony Womeodu. Second Row: Brian Martin, Jeff Summerall, Steve Hoppe, Jim Pesuignot, Dave Ferretti, Kanwarjit Sabherwal



FALL TENNIS

8	Niagara	1
7	Buffalo	2
7	Gannon	2
9	St Vincent	0
2	WVU	7

ECAC— Ryder College 6th

SPRING TENNIS

9	Dekalb Central	0
3	Emory University	6
7	Georgia State	2
7	West Georgia	2
8	Young Harris	1
3	Kent State	6
4	Millersville	5
5	Akron	4
5	Slippery Rock	4
7	Indiana Univer.	2
9	Gannon	0
9	Allegheny	0
0	Mercyhurst	9
9	Behrend	0
7	West Libery	2
4	California	5
9	Shippensburg	0

PSAC Championships 5th place

Women's Tennis

The 1982 Women's Tennis team compiled a 5-4 record during their Spring Season.

The record earned them a 6th place ranking in the PSWAC.

Senior Kim Wright captured the Singles Championship in first flight, her fourth state title in as many years. Wright has a career record of 45-4 in four seasons at ESC. Her doubles record of 43-6, has enabled her to become a Hall of Fame candidate.

As coach George Vierkorn comments, "Kim has a small pair of tennis shoes, but they will be tough to fill."

Vierkorn added "the last two years have been an exhilarating and rewarding experience. I've been blessed to be able to work with the young women athletes at Edinboro."

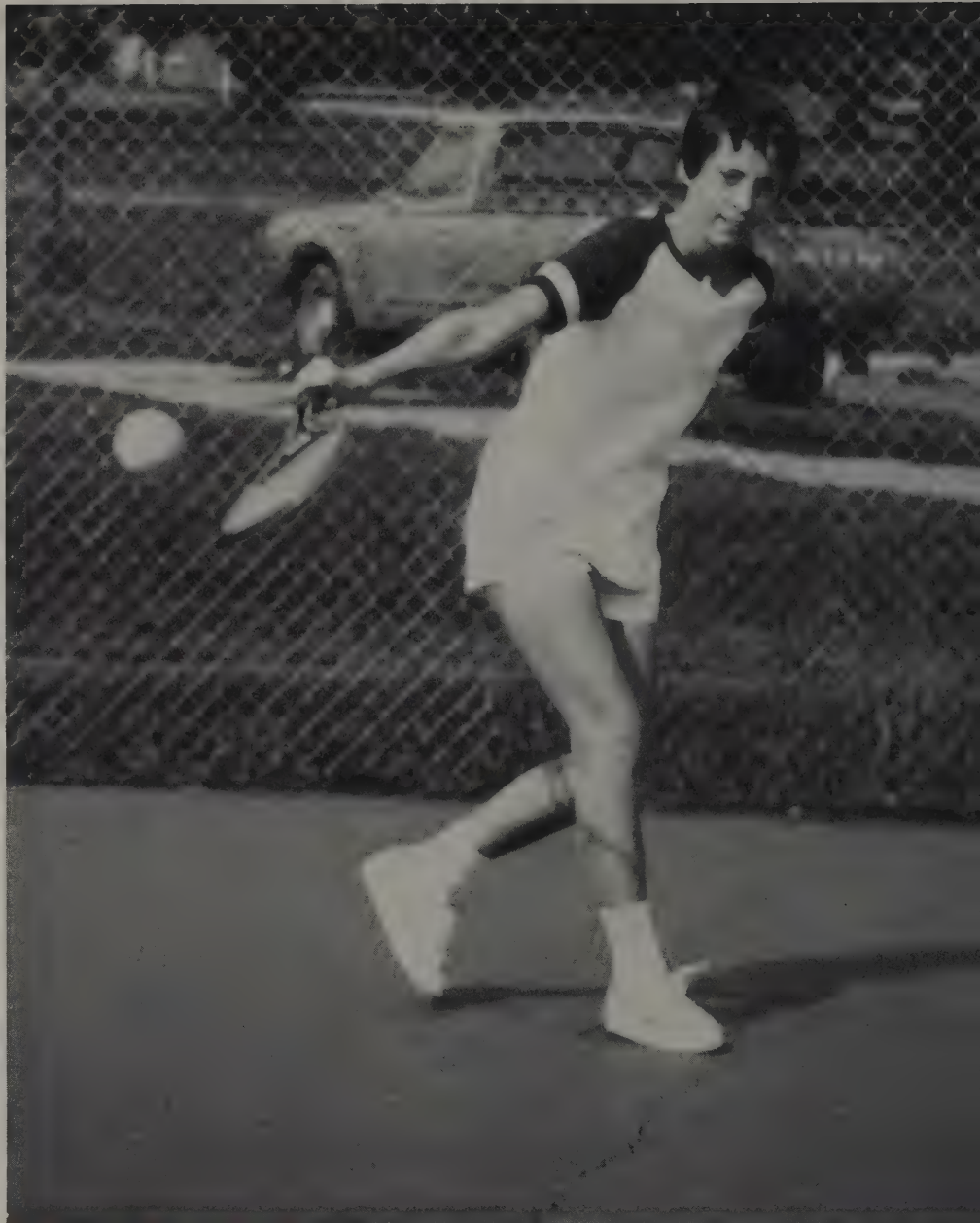

ESC		OPP
7	Duquesne	2
4	Allegheny	5
6	Mercyhurst	3
6	Clarion	3
8	Behrend	1
4	Grove City	5
7	Mercyhurst	2
2	I.U.P.	7
0	Slippery Rock	9
6th	Pa. Conference	





Front Row: (L to R) Kim Wright, Alisa Green, Shelley Powell. Second Row: (L to R) Jill Hartzell, Mez Chilcott, Coach George Vierkorn, Trish Hughes, Meg Boudin, Nita Huggins. Missing: Rhonda Law.

Women's Cross Country

Coach Bill McDonald is rapidly building the young Women's Cross Country team into a force to contend with in the Pennsylvania Conference.

Only in their second year, the team finished in the top half at the Conference Championships, and finished eighth in the East Regionals.

The entire team included seven freshman, four sophomores, and two juniors. Freshman Colleen Snyder led the way, finishing 11th in the States and the Regionals. Kerrie Yenchak added a 14th place regional finish.

Other top performers included junior Nellie Orr, sophomores Kathy Shockloss and Bev Stravino, and freshman Lynn Audett.

Coach McDonald reported that all of the team's modest pre-season goals were met. Goal one was to win an invitational tournament. They met this goal early, at the Buffalo State Invitational, taking four of the top five positions. They also finished 6th at the State Conference Championships, held at Edinboro this year. The sixth place finish was a great improvement over last season's 9th place ending.

The team earned respect with their strong showing in the regionals.

Now, Coach McDonald points out that they are looking for continual improvement. "The team is very young and dedicated. We will have a very strong nucleus returning for the next few years to give the team a big boost," said McDonald.



ESC		OPP
Buffalo State Invitational		First Place
Freonia Invitational		Second Place
32	Allegheny	28
26	Hiram	38
28	Clarion	37
33	Slippery Rock	22
28	Allegheny	32
PSAC Championships — 6th place/ 12 teams		
Eastern Regionals — 8th place/28 teams		





Standing: (l-r) Kelly Powers, Tracy Watson, Jessica Strausburg, Nellie Orr, Sharon Delia, Janet Day. Sitting: Lynn Audett, Coleen Snyder, Kerrie Yenchak, Kathy O'Donoghue, Beverly Stravino, Chris Dixon, Kathy Shockloss.



Basketball Playoffs 1981-82

With the regular season over, the Fighting Scots took a 20-6 season record and 17th place national ranking into the PSAC playoff action.

The Scots began the playoffs hosting fourth place Clarion in the Pennsylvania Conference West with the winner traveling to Bloomsburg for the Pennsylvania Conference Championship Tournament.

The Scots started slowly as Clarion took an 8-2 lead. However, the Scots led 29-25 at the half. The game continued to be a toss-up affair throughout the second half with both teams gaining small advantages throughout the final 20 minutes.

The Scots managed a slim 58-53 win to close out the first of the playoff games.

The Scots faced host Bloomsburg in the semi-finals of the PSAC Championships. In a virtual reversal of the Clarion game, ESC started with a 5-0 lead at Bloomsburg, but by the half time, they trailed 42-34. The Scots "gave it their all" in the second half, but with seven minutes left in the game, the 13-point gap was too much for the Scots to handle. Bloomsburg coasted the rest of the way to victory and a final score of 83-67.

Following the PSAC playoffs, Edinboro entered the NCAA Eastern Regionals.

Edinboro, the third-seed in the Regionals, had to face Bloomsburg, the second-seed.

The Scots took an early 13-6 lead in their second meeting with Bloomsburg.

At the end of the half, the Scots held a sum 24-23 lead. The game's second half was as close and hardfought as the first half. Unfortunately, the fight was not for the Scots to win. Bloomsburg defeated Edinboro 53-50.

Edinboro finished 3rd in the East Regionals beating Monmouth 56-53 in the consolation game. Cheyney State crushed Bloomsburg 70-48 in the finals to claim the championship.



Edinboro's Steve Senko goes in for two during playoff action.



Bloomsburg tries to work the ball in against Edinboro's defense.



Clyde Brabson celebrates the Scot's Championship.



Baseball



Coach Ron Bunofsky's baseball squad started the 1982 season on an almost perfect note.

In their first four outings the team had generated a 3-1 season mark, sweeping a double header from Clarion and dividing a pair of games with Gannon University.

But a lack of run production kept the men out of the win column in their next 12 games. The Scots dropped five of their 12 straight losses in the middle of the season by one or two runs.

But all was not bleak on this year's baseball season. While run production dropped, the Scots raised the team 60-percent over last season to a team average of .413. The team fielding average also took a giant turn upward. The team turned in 40-percent fewer errors in '82 than they registered in 1981.

Edinboro also placed two of its 1982 squad on the All Conference All-State Team. Shortstop, Greg Astorino, and catcher, Bill Moore, landed first team honors. Edinboro native, first baseman Scott Humes and pitcher Gary Lamey achieved roles on the second team.

Astorino earned his first team role by hitting safely in 23 of 62 trips to the plate. The Walston native proved the easiest sort of winner in runs scored with his total of 17. His on base average of .445 over 17 games proved a most impressive total.

Coach Ron Bunofsky says of the 1982 season, "the Win-Loss record does not reflect the true quality of the team. We were aggressive, both offensively and defensively." The team had a much improved year in 1982. "They just didn't score the clutch runs when we needed them."





ESC		OPP
2	Gannon	5
4	Gannon	3
1	Clarion	0
5	Clarion	2
3	California	5
8	California	17
3	Lock Haven	4
2	Lock Haven	8
2	Indiana	5
8	Behrend	9
7	Behrend	12
2	Slippery Rock	6
6	Slippery Rock	9
6	Mercyhurst	11
2	Mercyhurst	3
5	Thiel	7
21	Thiel	3

Football





Coach Denny Creehan's Fighting Scot Football Team posted their best record under his reign.

They earned a 9-2 record on their way to the PSAC Western Division Championship. Their only Conference loss came at the hands of Clarion by a score of 22-20.

The Scots took on East Stroudsburg for the Pennsylvania Conference Championship. The Warriors came from behind to beat the Boro 24-22 in a thriller.

Edinboro opened the season with a 34-7 victory at Sox-Harrison Stadium. The Scots posted consecutive wins over New Haven (29-0), Shippensburg, California, Slippery Rock, Indiana, and Mansfield before bowing to Clarion.

Edinboro then defeated Lock Haven to clinch the PC-West title, and ended the regular season by whipping Mercyhurst in their first meeting ever.

Sophomore quarterback, Blair Hrovat paced the Scots offense with 1,702 yards passing on 92 completions, 14 touchdowns, and 1,931 yards in total offense, all Edinboro Records. Hrovat completed his best game against California when he posted 17 completions for 300 yards and 4 touchdowns, also Edinboro records.

Mitchell Kelly led all rushers with 355 yards, while Keith Collier, who missed 6 games with a broken foot, ran for 343 yards and 4 touchdowns. Freshman Damon Chambers also recorded four touchdowns and gained 214 yards. Eric Bosley led the receivers with 20 receptions, 445 yards, and 6 scores.

Dave Parker paced the Edinboro defensive backfield with 8 interceptions. Jim Durkin led the defense with 105 tackles, and John O'Rorke added 100 stops.

The Scot's averaged 26 points per game. Rich Ruskiewicz was top scorer with 70 points and Bosley added 42. Edinboro averaged 372 yards in total offense, 209 on the ground, and 163 through the air. The defense gave up 10 points per game and 252 total yards.



Mitchell Kelly looks for an opening during the Indiana game.



When in doubt . . . Punt!

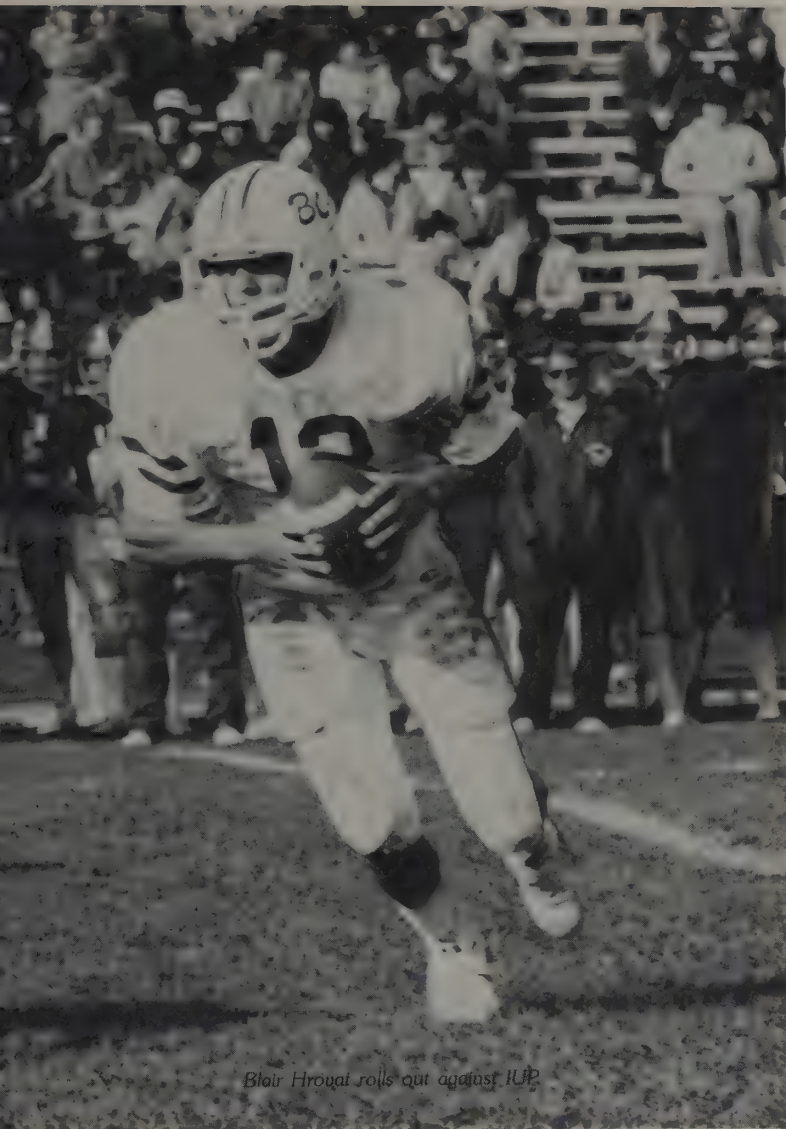

Blair Hrogal rolls out against IUP

ESC		OPP
34	Bloomsburg	7
29	New Haven	0
10	Shippensburg	6
58	California	20
10	Slippery Rock	7
6	IUP	3
33	Mansfield	6
20	Clarion	22
38	Mercyhurst	8

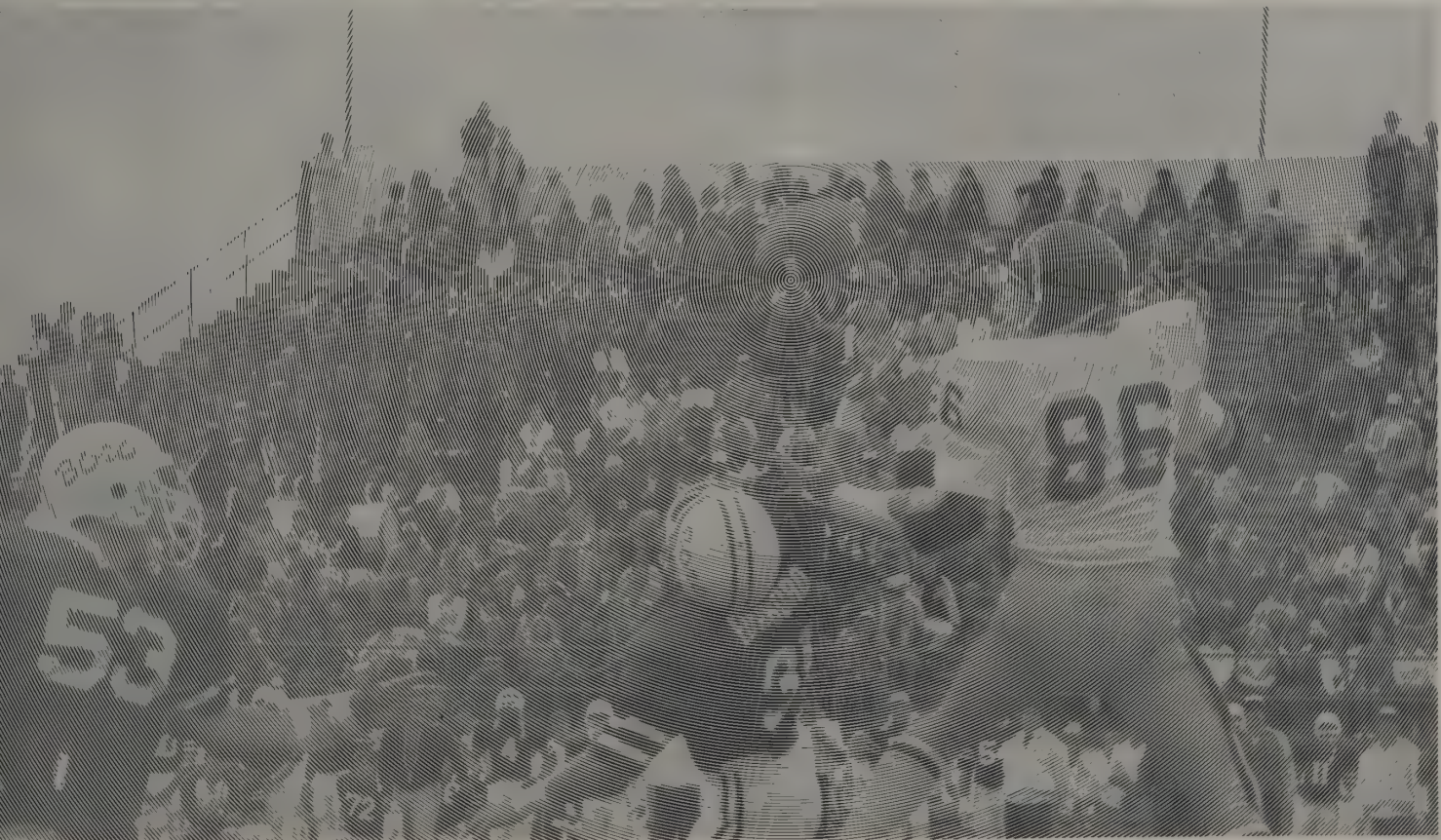

All eyes are on the ball.

Soccer

The ESC soccer team struggled through another tough season, finishing with a 2-13-0 record.

The team played well during the first half of each match, but could not maintain the level of intensity throughout the second half. Each player illustrated skill and determination. Individual standouts included Tom Purcell, an All-Conference honorable mention, and Joe Drozinski, a second team All-Conference player.

The defense played well as a whole, but were out shot by three to one.

Additionally, the Scots were plagued by injuries, making it nearly impossible to keep the same 11 players on the field from game-to-game.

This year's team was a young, inexperienced team that lacked leadership. The team also relied on some former, experienced players to return, but they did not.

Although the players worked on improving their performance, those depended on to score failed.

Coach Shimpeno wrapped up the season by saying, "People depended on did not return, and if the season starts out wrong, sometimes you just can't get it back. It can undermine the confidence of a young team."

The Scots look forward to a more productive 1983 season.



Edinboro's defense swarms around the ball.



Goalie Guy.

Scores

ESC		OPP
0	Fredonia	4
0	Wheeling	4
1	Carnegie Mellon	2
1	Slippery Rock	5
0	Shippensburg	4
0	Lock Haven	6
2	Behrend	1
0	Gannon	2
0	Geneva	3
0	Pittsburgh	3
0	Mercyhurst	1
1	Indiana	3
0	Allegheny	2
0	Grove City	1
<u>3</u>	<u>Alliance</u>	<u>1</u>



Guy gets the ball moving.



Ball control is the name of the game.



Battling for the Loose ball.



Women's Softball



The 1982 Fighting Scot Softball team demonstrated a best of times, worst of times record following their first four season games.

The women found the best of times in a double header sweep over Point Park to start the season. But the worst of times followed too quickly when the Scots dropped a pair of games to Youngstown in their next trip to the diamond.

This "good times — bad times" performance haunted the Scots throughout the remainder of their 9 win 11 loss 1982 season.

On the bright side the Monica Pellman-led distaffers took advantage of a mild spring to complete twice as many games as they played in 1981. The extended season gave the women a chance to season themselves, a luxury they seldom enjoy when they must complete most of their pre-season work inside to escape the changeable weather of early spring.

Pellman summed up her feelings about the '82 team and season with her claim that "nothing great was ever achieved without hard work."

Rita Liberti performed well behind the plate. Pellman sees the Buffalo, N.Y. native as a "great defensive catcher."

The 1982 Scot Softball team ended the '82 season with a .258 team batting average while the pitching staff settled the season with a 3.00 season ERA.

The 1982 season provided a turn upward in the fortunes of those who don softball uniforms each season at ESC.

To continue the ascending move, Scot coach Monica Pellman plans to institute a Fall mini-season of practice, and she wants to raise sufficient funds to purchase a pitching machine and maybe enough for a playing schedule in the south where the season is more acceptable for early spring training.





ESC		OPP	
W	3	Point Park	2
W	8	Point Park	5
L	0	Youngstown	4
L	0	Youngstown	4
W	15	Behrend	4
L	1	Indiana	5
W	5	Indiana	4
L	1	Akron	6
L	4	Akron	13
W	13	Gannon	9
L	3	Slippery Rock	8
W	10	Slippery Rock	1
L	3	West Virginia	4
L	3	West Virginia	8
W	5	Mercyhurst	4
W	17	Mercyhurst	7
W	3	California	2
L	9	California	10
L	2	Clarion	3
L	2	Clarion	14



First Row: (l-r) Lisa Hunter, Rita Liberti, Nancy Beach, Jacquelin Wertz (Mgr), Jennifer Cochran, Diane Derbis, Mary Temple. Second Row: Chris Schroeder, Julie Hall, Teresa Eyer, Kathryn Ksenich, Joyce Krzemienski, Deborah Peterson, Melanie Green, Monica Pellman, head coach. Third Row: Natleie Kulak, Cathy O'Connor, Linda McClintock, Laura Huebel, Melissa Winterhalter, Barb Hepp (missing).

Men's X-Country



Front Row: (l to r) Greg Cunningham, Don Walbridge, Tom Boranski, Frank Tascone, Mike Getz, Alan Bellinger, Jim Sullivan and Jeff Troyer. Second Row: (l to r) Coach Doug Watts, Bill Maloney, Tom Welsh, Jeff Bryk, Steve Repko, Mike Hulme, Steve Stahl, Greg Beardsley and Tim Wright.



1st	— Buffalo Invitational	
3rd	— Akron Invitational	
2nd	— Springbank International	
12th	— Notre Dame Tournament	
15	Allegheny	61
15	Gannon	64
15	Mercyhurst	106
	3rd PSAC Championship	
	2nd NCAA Division II Regionals	
	9th Division II Nationals	

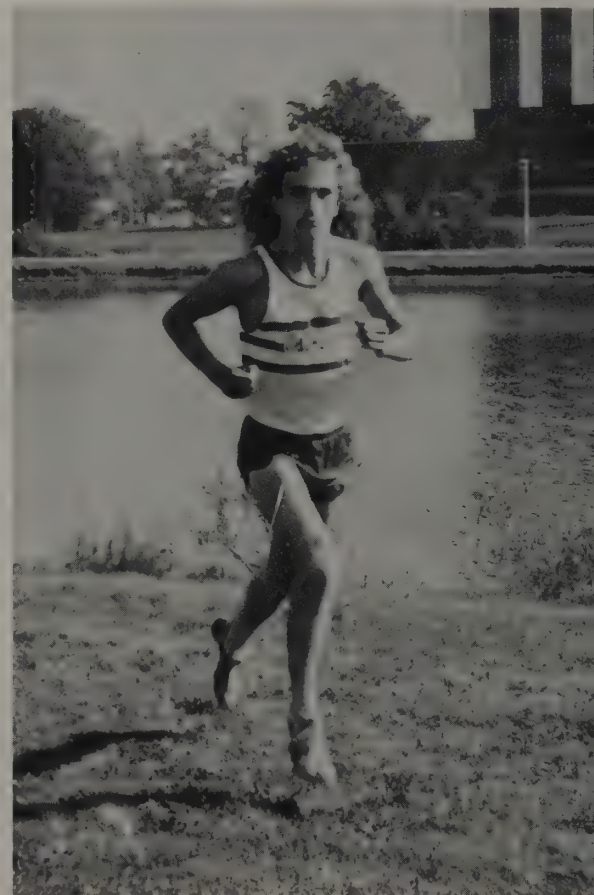

National Champion Greg Beardsley displays his form



Senior Greg Beardsley captured the individual championship to lead Edinboro to a ninth-place finish in the NCAA Division II Championships. Running through ankle-deep snow, Beardsley crossed the finish line one minute ahead of his closest competitor in St. Cloud, Minnesota. Beardsley also claimed the Regional Championship to conclude his successful career at Edinboro.

Coach Doug Watts' team shut out Allegheny, Gannon, and Mercyhurst to prove their dominance in Northwestern Pennsylvania. It also stretched their winning streak to 54 consecutive dual matches. Watts teams have now compiled ten consecutive undefeated seasons.

The main thrust of the runners' season is tournaments, and this year found the scots travelling to four. They were easy victors in the Buffalo Invitational, but ran against tougher competition in the others. They finished third in Akron, and struggled to capture 12th in their effort to defend their 1981 standing in the Notre Dame Tournament. They also travelled north of the border to match last year's second place finish in the Springbank International run, in London, Ontario.

Six freshmen and five sophomores help form a young nucleus to continue the winning ways. The crew will be led by sophomore Steve Repko, who finished 19th in the nationals, enroute to All-American honors.

Coach Watts was pleased with the team's performance in the late season tournaments. He expects the young runners to continue to improve over the next few years and keep the winning tradition intact.

Outstanding Athlete

Mention the name of Greg Beardsley to the average Edinboro student and they'll probably ask you what section of English he teaches. Mention the name to Cross Country Coach Doug Watts and you'll get a different story. "He's one of the finest runners we've ever had, yet he does not possess outstanding talent. What makes Greg successful is an almost mystical quality that he has developed toward competition. When he steps up to the starting line, I know he will give it his best shot."

The two-time All-America selection in cross country and track began his career at Warren (Pa.) High School where he captured two District 10 Cross Country Championships along with a district two mile track championship in three years of competition.

His career at Edinboro began in the fall of 1979 and he quickly established himself as a proven runner. He placed thirty-fifth at the continually strong Pennsylvania Conference Cross Country Championships, and a very respectable 73rd at the National Collegiate Championships held in Riverside, California.

Greg made tremendous strides in his sophomore season as evidenced by his eighth place finish at the Pennsylvania Conference Meet, which enabled the Fighting Scots to capture the team title. He topped off the year by placing twenty-sixth at the NCAA Division II Championships in Kenosha, Wisconsin, missing All-America honors by one place.

By the time his junior year rolled around Beardsley became a name to be reckoned with in cross country circles. He won individual laurels in the Notre Dame and Akron Invationals and set a course record of 25:26.5 for 8000 meters at Fredonia State. In the spring Greg shocked the track world by finishing .3 of a second behind Mike Vanatta of Southeast Missouri State, in the finals of the 3000 meter steeplechase at the NCAA Division II Championships.

Coming into his senior campaign he was chosen captain and has continued to provide leadership and confidence to Coach Watts' relatively young harriers. He has placed in the top ten in every race this year, and established a course record of 29:33 over the 10,000 meter Edinboro Road Course on campus.

Beardsley placed third in the Pennsylvania Conference Meet in October and first in Na-



tional Championships in November at St. Cloud State University, Minnesota.

In January Beardsley captured the West Point Invitational. He plans to use the spring semester to prepare for yet another national title try in May at Southeast Missouri State University.

aah,aaa...aah,aaa...aah,aaa...aah,aaa...aah,aaa...aah,aaa...aah,



ESC Cross Country Specialists Greg Beardsley and Dennis Rice could be auditioning for walk on roles in a made for TV horror flick. They could be searching for Edinboro's seldom seen scotsman, Angus MacCato. But they're not. They are preparing for one of their forays into national cross country competition using a pair of ESC's "trainers" which simulate high altitude atmospheric conditions. The "trainers" enable the runners to augment lung capacity and efficiency.

Football Playoffs: Scots Host Championship

Edinboro State, the Pa. Conference Western Division Champion, hosted East Stroudsburg in the Pennsylvania Conference football championship. The Scots entered the game with a 9-1 record and East Stroudsburg, the East Division champions came in with a 8-2 record.

Rich Ruskiewicz missed field goals from 46 and 43 yards in a scoreless first period.

Joey Pingitore booted a 25 yard field goal for the visitors on their first possession of the second quarter.

The Scots answered with 4½ minute, 82 yard drive, capped by Keith Collier's one yard scoring drive. Ruskiewicz's pass for a two point conversion failed.

After the kickoff, it was 1-2-3 punt for East Stroudsburg and quarterback Blair Hrovat went to work. On second and ten, he connected with Eric Bosley for a 54 yard touchdown pass, and ran in for a two point conversion. The first half ended with Edinboro leading 14-3.

East Stroudsburg took advantage of Edinboro mistakes for 15 second-half points. Kevin Conlan's first punt of the half went only 15 yards and left the Eastern champs only 40 yards away from the end zone. Three Andy Baranek passes put the ball in the end zone and the two-point conversion failed.

The following kickoff was fumbled and East Stroudsburg recovered at the Edinboro 18. On the first play from scrimmage, Baranek found Ernie Siegrist in the end zone, and again the conversion failed, but they regained the lead, 15-14.

Edinboro regained the lead on a 74 yard drive with nine running plays. Hrovat ran for the 2 point conversion.

Joey Pingitore kicked his second field goal with 12 minutes left to cut the Boro lead to 22-18.

The winning touchdown was set up by an interception of a Blair Hrovat pass at the Edinboro 28 yard line. Nine plays later Dell Walker scored from the 2 yard line to give East Stroudsburg the lead, 24-22, with 3:39 left in the game. Pingitore's extra point attempt was blocked.

Edinboro's last chance slid away as Ruskiewicz missed a 32 yard field goal with 10 seconds left in the game. East Stroudsburg clinched the championship as Ruskiewicz's attempt sailed wide to the right.





Outstanding Athlete

Consistency. That's the first word that comes to the mind of any Edinboro State College football fan when you mention the name Rich Ruskiewicz.

Ruskiewicz, a 5-9, 165-pound senior from Fox Chapel High School, started his football career at Edinboro in 1979. He was the punter and backup kicker behind Pat Comer. It wasn't long before Head Coach Denny Creehan gave Rich the placekicking duties. He ended the season with five field goals in ten attempts. He also had six extra points in ten tries, and 44 punts for 1,346 yards, his longest being a 52-yarder.

Rich came to the Edinboro camp as the number one kicker in his sophomore year, and he didn't disappoint Creehan. "Ruskie" booted 11 of 19 field goals to set a new season record. The previous mark was six, set by John Serrao in 1976 and Frank Berzansky in 1972. He also kicked eight of 13 PAT's. His three field goals in both the Shippensburg and California games tied an Edinboro record. Ruskiewicz's 16 field goals in his first two seasons beat Tom Rockwell's mark of ten set from 1968 to 1970.

The 1981 season meant more laurels for the Pittsburgh native. He tied his own record with a 47-yard kick against Bloomsburg (he had kicked a 47-yarder against California in 1979). He broke his record for most field goals in a season when he split the uprights 12 times in 22 attempts, kicking three at Sox Harrison Stadium versus the University of New Haven.

It seems as if Rich breaks any record he wants to. Prior to the Mercyhurst game, he had boomed 14 field goals, breaking his own record in 18 attempts. He also has 20 PAT's in 25 tries. In the Clarion game Rich boomed a 49-yarder to break his previous record. With at least two games to play (Mercyhurst and East Stroudsburg), "Ruskie" had split the uprights 42 times in his four years. Rich said he does have one more record he would like to break. "I would like to hit four field goals. That would be really nice."

Some of the Fighting Scots' success would have to be attributed to "Ruskie's" leg. This is the first time since 1975 that ESC has played for the Pennsylvania Conference championship. "It feels good to play for a champion. I've never been on a championship team before this year." The Scots have been in some very tight games this year, beating Shippensburg 10-6, Slippery Rock 10-7, Indiana 6-3, and losing to Clarion 22-20. Is there much pressure in games like this? "No,

not really. I don't know why, but there isn't that much pressure on me this year."

Rich, in his final year in college, has hopes of playing professional football. "I'd like to play in the Canadian Football League or the National Football League, but I prefer the United States Football League. "Ruskie" should get drafted into either the NFL or USFL. The Cleveland Browns have been looking at him, and so have the Chicago Blitzes of the USFL. Good kickers are hard to come by, as evidenced by the way some teams change every couple of weeks.

Rich is second in Edinboro State history for points scored. He has also led the team in scoring in three of his four years. In 1979 he led the team with 21 points, and in 1980 he finished second behind Tim Beacham with 41 points. Rich paced the team last year with 50 points and had 62 points prior to the Mercyhurst game.

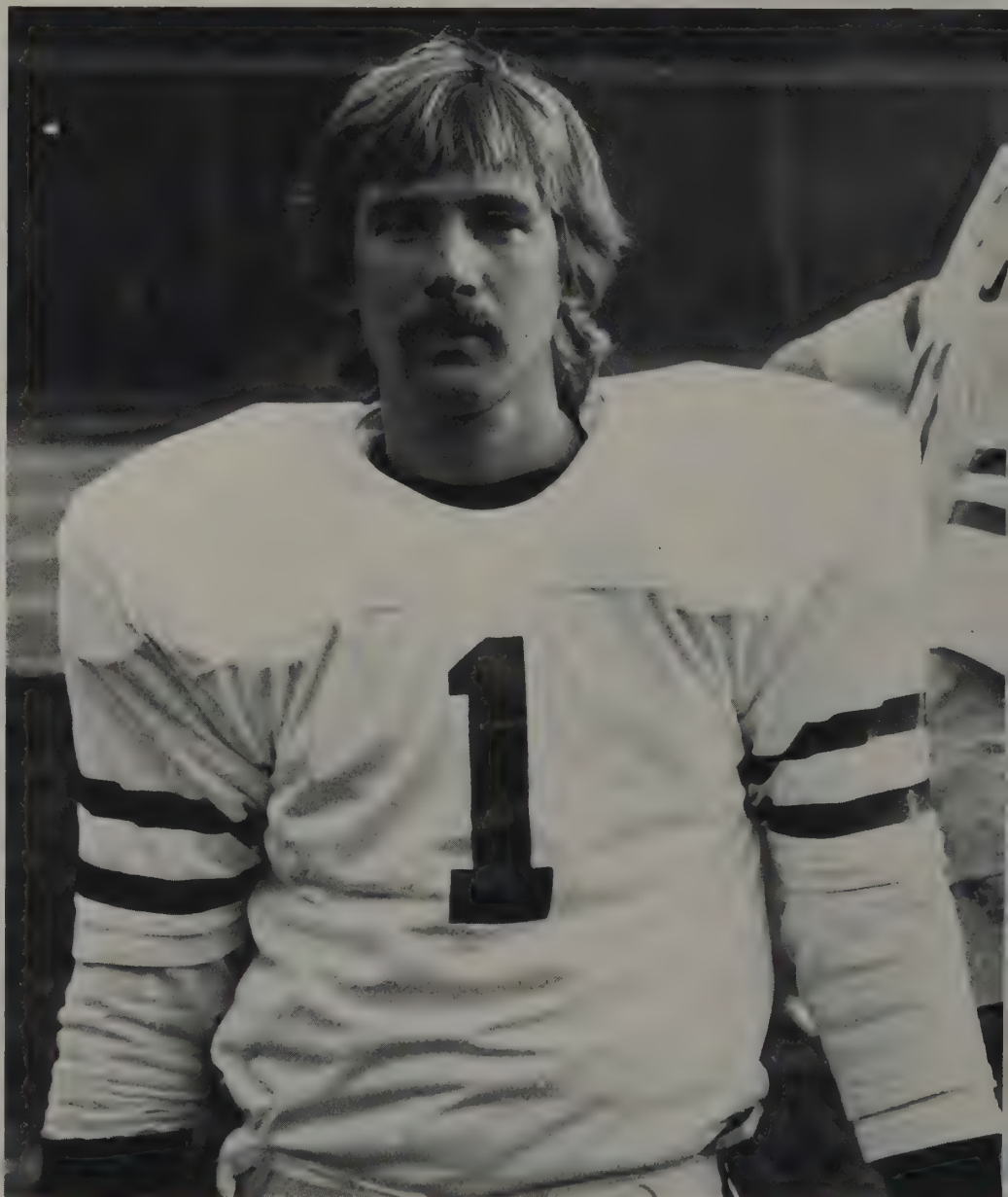
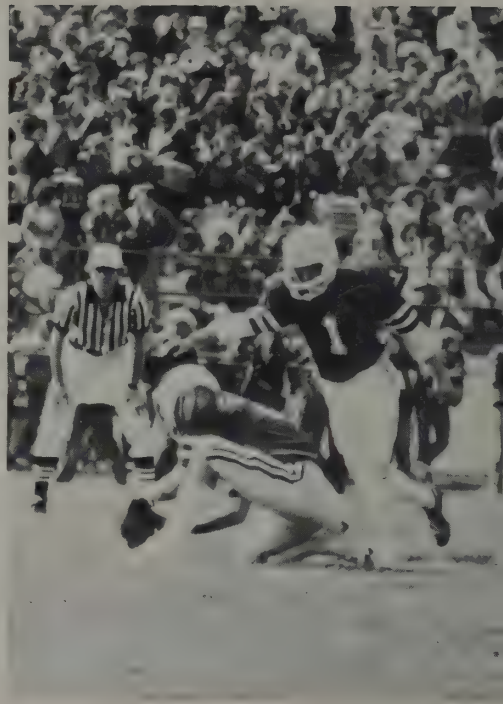

Outstanding Athlete

Kim Wright topped off a brilliant career by capturing the Pennsylvania Conference women's singles tennis title at Millersville State. What makes this accomplishment unique is that it was Kim's second title in as many years. "Kim's accomplishments will never be equaled. Most of the competition she faced had more raw talent to a degree, but her competitiveness and intensity enabled her to defeat 91% of the players she competed against in her career," commented Head Coach George Vierkorn.

Unlike most athletes, Kim did not pick up the game at an early age, "I taught myself the

game at 13, and continued playing regularly from then on," said the history major from Rochester, Pennsylvania. She began her career at Rochester Area High School and swatted her way to an outstanding 47-7 record, including three Section Six titles in four years of competition.

She arrived at Edinboro in the fall of 1979 and quickly picked up where she left off in high school. She started her net career at the number four singles slot, but an inner drive and commitment to success vaulted her to the number one singles position. At the Pennsylvania Conference championships in Shippensburg, she teamed with Judy Reynolds to capture the state doubles title. The format of the tournament did not allow players to compete in both singles and doubles, which kept Kim from participating in the singles event.

In her sophomore season she led the Plaid netters to a 6-3 record and third-place finish at the Conference championships in Bloomsburg. The Conference coaches decided to change the format for the tournament allowing players to compete in both singles and doubles competition. Kim advanced to the semi-finals of the singles before losing to Sissy Baglieri of Slippery Rock, but teamed with Elaine Morford to capture the doubles title for the second year in a row.

Kim's junior year can be described in one word—domination. She blazed to a 13-0 record in singles competition, and lost only one match in doubles after 14 consecutive victories. At the state tournament in Indiana she turned the tables on arch rival Sissy Baglieri of Slipper Rock, 6-2, 6-3, to win the singles title. Her string of doubles titles was broken at two when she and Morford met a strong Slippery Rock duo of Jodi Kest and Sharon Sirpilla in the semi-finals and lost 6-1, 6-1.

Coach Vierkorn elected Kim captain for her final year and she didn't disappoint anyone as evidenced by her 12-1 singles record. Although defending state singles champion, Kim was not seeded in the top four at Millersville. She battled her way through three opponents to reach the finals against Justene Landis of Bloomsburg. In straight sets she won her second consecutive state title, 7-6, 7-6. She ended her career with an amazing singles record of 40-4 and doubles record of 36-6 in four years as a Lady Scot netter.

Looking back at her career, Coach Vierkorn summed it up best, "She is a player who handled herself well on the court. A true competitor, yet she did not believe in a win-at-all-cost attitude. She always made me proud and never complained if things didn't go her way. She is a credit to herself and to Edinboro."



Wrestling

Wrestling coach Fred Caro sent a young team to the mats this year. Only two seniors and five lettermen returned from last year's 2-4 squad on the 24 man roster. Thirteen freshmen made up the rest of this year's squad.

The team's 3-6 record was an indicator of the up-and-down year they experienced. The grapplers opened with a disappointing 21st place finish in the Ohio open tournament, but defeated McMaster and Brock Universities in a quad meet at Buffalo University.

Coach Caro's matmen struggled through the middle of their schedule, learning from perennial power houses Clarion (4-38), Slippery Rock, and Indiana University of Pa. (11-39). The Scots didn't fare much better in mid-season tournaments, finishing 6th out of 7 teams at their own Edinboro Invitational, 12th in the mid-west classic, and 10th out of 13 teams at the West Liberty Tournament.

They wrapped up the regular season with a solid 33-13 victory over Thiel, to prepare for the PSAC meet, which was held at McComb Fieldhouse this year.

The wrestlers finished 9th out of 13 teams, with Ron Hamrick taking fourth place honors to lead the team. Coach Caro is looking for his young wrestlers to improve over the next few seasons.



Jim Saloom, Ron Hamrick, Dominique Orfitelli, Christopher Walker, Joe Dzubara, Fred Caro, Joe Lona, Greg Rhoades, John Swift, Gene Astorino, Mike Rutkowski, Shawn Garrison
Not present—Eric Uhlman



Women's Volleyball

The Edinboro State women's volleyball team began this season on a note of caution, losing five starters from last year's national championship contender. If Coach Pat McLane did not seem worried it was because he still had seven letter winners returning from last season's 30-13-1 ball club.

Seniors Gerry Burbules and Jolene Nagel, along with juniors Lori Lewis and Janet Bowker, provided the leadership and experience to a relatively young Scot team, that won its third straight Pa. Conference Championship, and made its third trip in a row to post season play.

Sophomore Jodi Raschiatore handled the setter position for the Plaid spikers and is one of the main reasons the Scots compiled a 30-10 record during the fall campaign.

The Highlanders got off to a shaky start, dropping three of their first five matches before getting on track with a victory over Slippery Rock and a first place finish at the Ohio University Tournament.

The Lady Scots then spiked their way to a five match winning streak, before a 15-9, 16-18, 6-15, 11-15, loss to the University of Pittsburgh. After the Pitt loss, the Lady Scots blazed to an amazing 15-3 record

to bring their season mark to 28-8 and a first place ranking in the Atlantic Region.

The Pennsylvania Conference Championships became the most important matches the Scots would play all season. Not only was the conference crown at stake, but the chance to take over the number one ranking in the Atlantic Region and an NCAA bid rode on the results.

The Scots faced a tough test against Shippensburg State in the semifinals, and won 15-11, 12-15, 15-8, 16-14, while Mansfield State scored a mild upset over Indiana University of Pennsylvania. In the finals, Mansfield jumped out of the gates quickly with a 15-9 victory in the first game, but the Scots came back to win the next three, 15-7, 15-10, and 15-2. It was the third straight year that Edinboro captured the Pennsylvania Conference Women's Volleyball Title.

In the NCAA Regional Tournament, at McComb fieldhouse, the women stumbled against North Dakota State in 5 games, and against C.W. Post in 4. Although this was their third straight year in post-season play, it marked their first NCAA appearance. The previous two years, the team took part in AIAW playoffs.



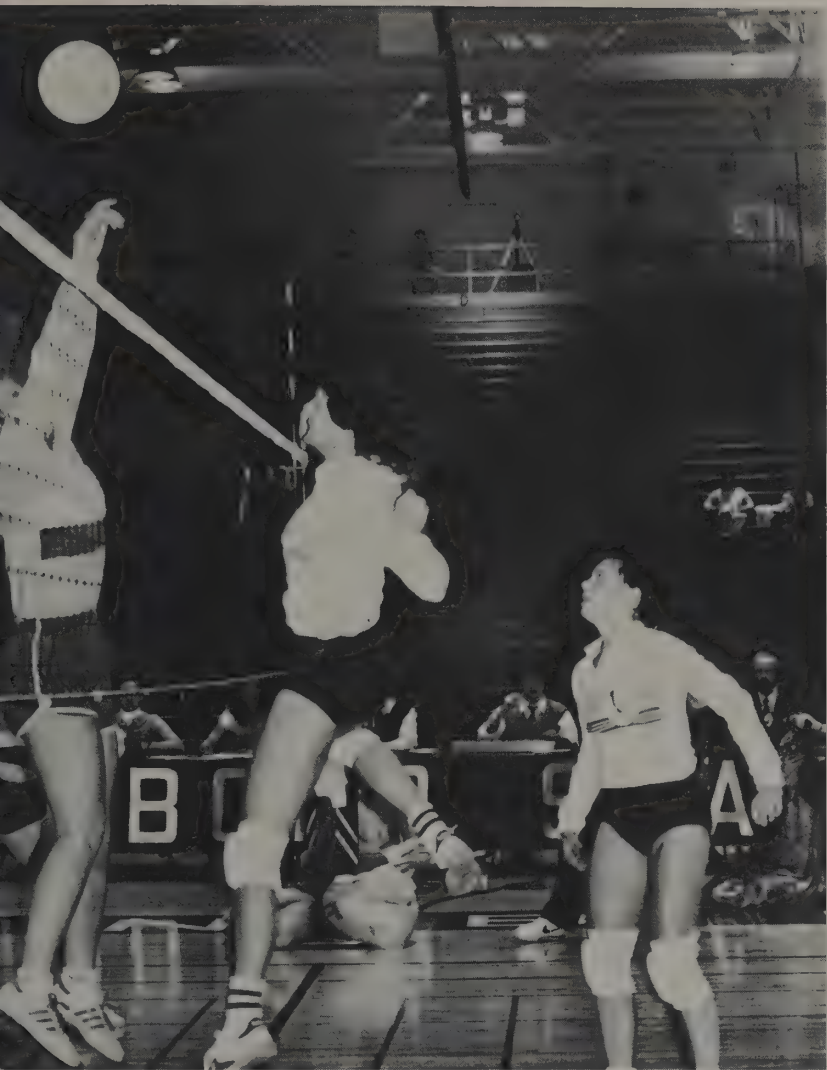

First Row: Janet Bowker, Nadine Cole, Jodi Raschiatore, Kim Lobins, Missy Caro, Second Row: Gerry Burbules, Lori Lewis, Jolene Nagel, Chris Beltzhoover, Rochelle Turner, Third Row: Dr. Pat McLane, Ted Walterson, Wendy Gentile, Carol Close, Shelly Pilewski, Jackie Klein, Dr. Al Stone



1982-83 WOMEN'S
VOLLEYBALL RESULTS

KENT STATE INVITATIONAL — 3rd PLACE
 Mercyhurst W (3-1)
 Slippery Rock W (3-2)
 OHIO UNIVERSITY TOURNAMENT — 1st PLACE
 YOUNGSTOWN STATE TOURNAMENT — 1st PLACE
 SLIPPERY ROCK STATE TOURNAMENT — 1st PLACE
 EDINBORO STATE TOURNAMENT — 3rd PLACE
 Clarion W (3-0)
 CORTLAND STATE TOURNAMENT — 1st PLACE
 PENN STATE TOURNAMENT — 2nd PLACE
 Indiana Univ. of Pa. W (3-0)
 Mercyhurst W (3-0)
 Cleveland State L (1-3)
 PA CONFERENCE TOURNAMENT — 1st PLACE
 NCAA REGIONAL TOURNAMENT
 North Dakota State L (2-3)
 CW Post L (1-3)



Women's Basketball

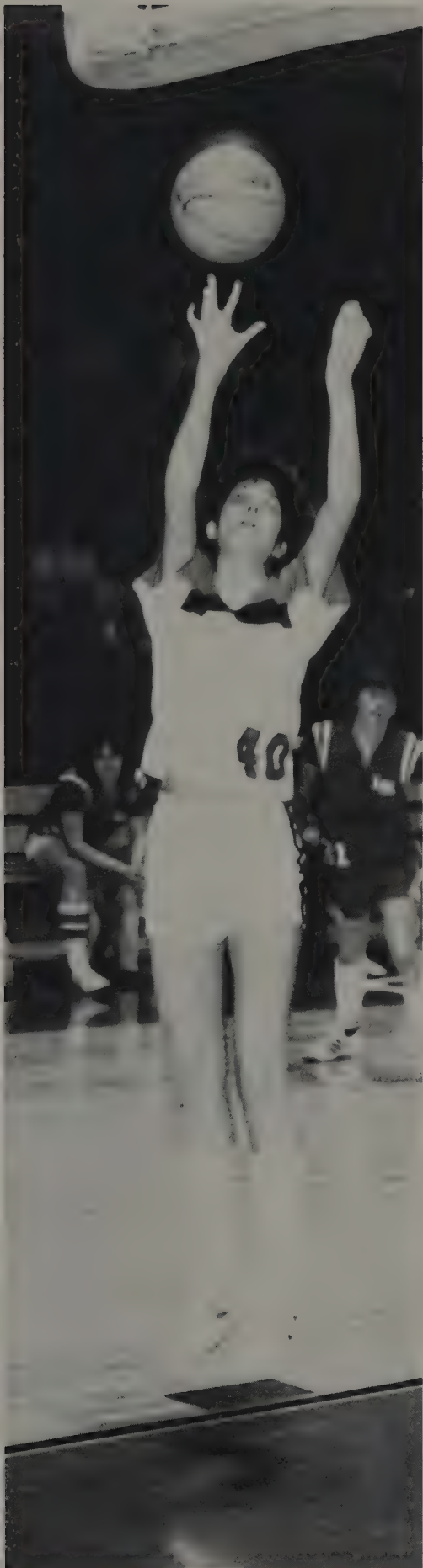

Despite a disappointing 5-14 season in 1981-82, the Edinboro State women's basketball team started the 1982-83 campaign with a respectable 3-3 record.

One reason for the early success the Lady Scots have encountered this year has been due to the fine all-around play of guard Mary Ann Chilcott. The sophomore from Erie's Iroquois High School, is the Boro's leading scorer with a 16.8 points per game average. She has also grabbed 36 rebounds and dished out 18 assists in six games so far this year. Back court running mate Mary Beth Heise is the Lady Scots second leading scorer, tossing in points at 13.5 a clip, to go along with her 20 assists and 21 steals.

At the forward positions, the Lady Scots have been depending on the services of junior Ellen Mulligan and freshman Kathy Mazur. Mulligan, the



1982-83 WOMEN'S BASKETBALL

WESC		OPP
83	Fairmont State	67
70	Canisius	85
87	Salem College	45
50	Nia gara	74
94	Mercyhurst	68
67	Cleveland State	98
74	Indiana	72
65	Lock Haven	72
93	California State	73
67	Slippery Rock	80
69	Clarion State	56
74	Akron	54
77	Indiana	57
59	Mercyhurst	57
84	Lock Haven	79
84	Lock Haven	79
61	California State	53
72	Gannon	57
45	Slippery Rock	96
44	Duquesne	57
47	Robert Morris	71
67	Clairon	56
33	PSAC at Millersville	90



leading scorer on last year's ball club, is currently pouring in points at a rate of 10.7 per game, while hauling down 5 rebounds per game. Mazur, a product of Harborcreek High School, has made the transition to the college game smoothly, averaging 11.5 points and 7.3 rebounds per game.

Senior Mary Lou Malarkey (Pittsburgh, PA) holds down the center position and has responded with 7.3 rebounds per game while filling the nets at a rate of 9.5 points per contest.

An integral cog of any successful program depends upon the strength of the people coming off the bench. Freshman Chris Wagner (Pittsburgh, PA) has performed well at times, contributing 5.4 points and 5.3 rebounds per game. Junior Gloria Fortunato has filled in at the guard position admirably with 17 assists, 24 rebounds and 14 points for the year.

At the season's midpoint the Lady Scots had parted a respectable 5 win, 4 loss total.



Mary Heise, Gloria Fortunato, Diane Richard, Chris Wagner, Ellen Mulligan, Mary Lou Malarkey, Donna Esposito, Kathy Mazur, Mary Ann Chilcott, Robin Boyd

Men's Swimming

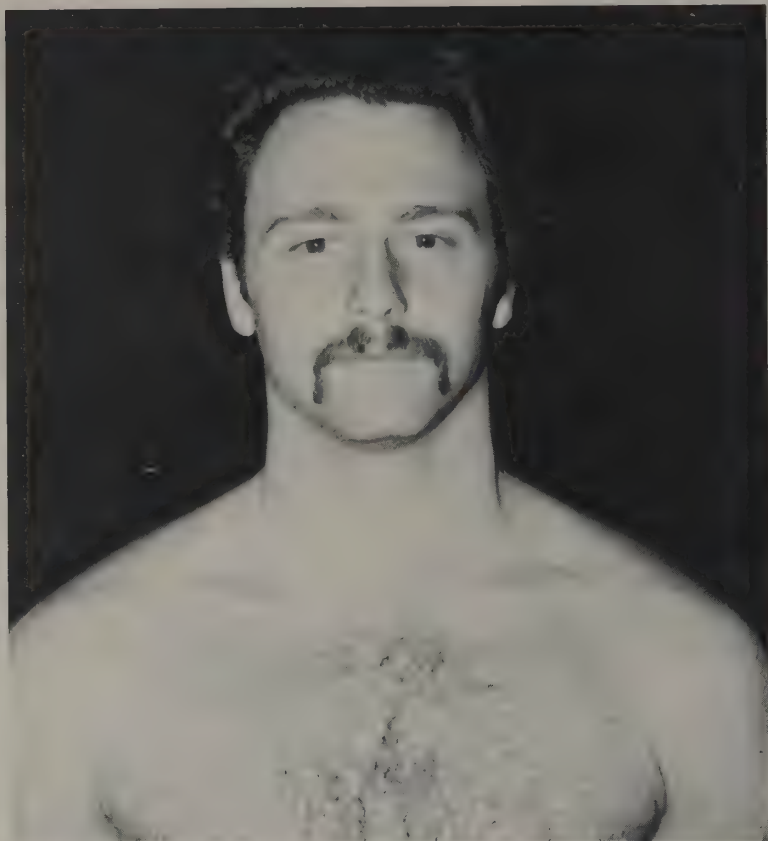

Mark Carney



Scott Williams



First Row: Kevin McIntyre, Greg Pyle, Tim Sheehan, Tom Transue, Dan Brown, Randy McElwain. Second Row: Kirby Burkholder, Ray Sherman, Doug Lauer, Robin Doyle, Rick Hamilton, Mark Carney, Scott Williams, Mike Pyle—Asst. to Coach Erdos

SCORE BOX

ESC 61	Case Western	40
ESC 68	Carnegie Mellon	42
ESC 69	Frostburg	44
ESC 42	Slippery Rock	60
ESC 57	Allegheny	56
ESC 73	Fredonia	36
ESC 59	Youngstown	52
ESC 48	Indiana	65

Coach Ed Erdos returned five All-Americans and nine Lettermen overall from last year's swimming squad. And, he recruited Randy McElwain, a high school All-American from Rochester, New York to join this year's team.

Scot Sophomore Scott Williams was one of the top performers this season. He won 4 out of 6 heats in both the 50 and 100 meter freestyle.

The team opened with three solid wins over Case Western Reserve (61-40), Carnegie Mellon (68-42) and Frostburg (69-44) before falling to Slippery Rock (42-60).

The team got back into the win column in one of the most exciting matches of the season, against Allegheny College, coached by Erdo's brother, Tom. Allegheny led 56-50, with one event left, the 400 meter freestyle relay, with four of Edinboro's All-American's, Mark Carney, Tom Transue, Rick Hamilton, and Scott Williams, teamed to set a McComb pool record of 3:16.42, to earn seven points for the match victory 57-56.

The team was preparing for the state meet hoping to send a large crew to Long Beach State for the Division II Championships.



Greg Pyle



Randy McElwain

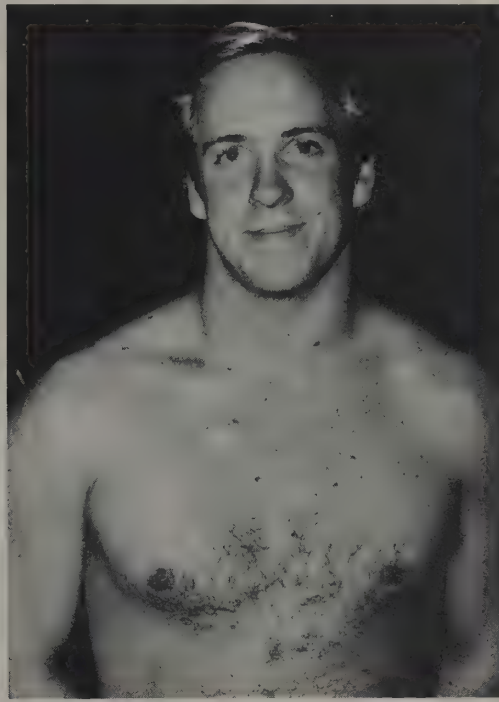

Doug Lauver



Kevin McIntyre

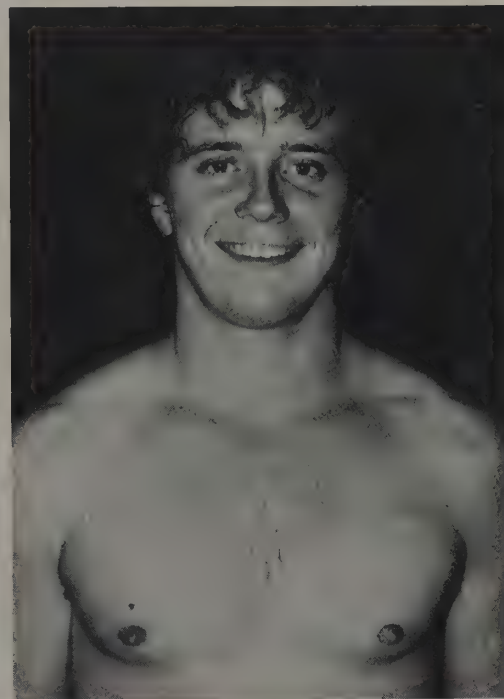

Rick Hamilton

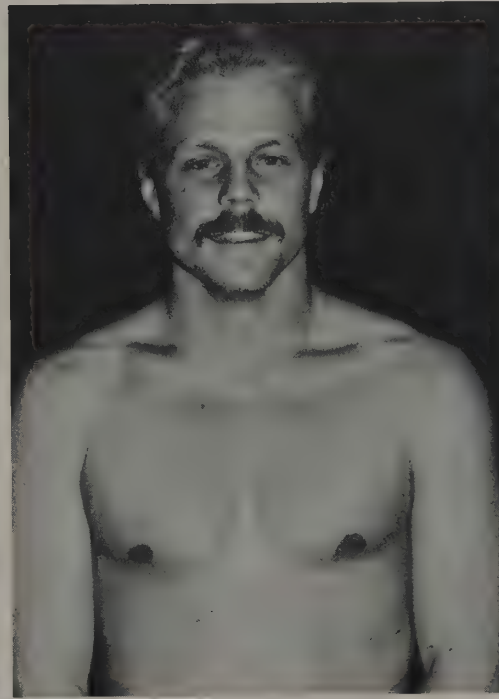

Tom Transue

Men's Bowling

The bowling team was reduced from an intercollegiate team to a club several years ago, but the team spirit has never waned.

Twenty-five men and women worked all year under captains Lou Waleff and Nancy Snyder to make this season's club successful. As a club, they still participate on an interscholastic level, in the Western Pennsylvania Intercollegiate Bowling Conference, (WPIBC), Northern Division, with Slippery Rock and Grove City.

They also participated in most major tournaments in the area, including the Weirton Invitational and ACUI's in West Virginia.

This year's team displayed depth, with many different people bowling in tournaments and matches. The best indicator of the team strength shown through at the Saint Vincent College Thanksgiving tournament. The men entered two teams, and the "B" team edged the "A" team in the last games to clinch the second place, their best tournament finish of the year.

Captain Lou Waleff believes the team has enough young bowlers to maintain a competitive edge in the WPIBC over the next few years. The club is also working to regain their intercollegiate sport sanctioning.



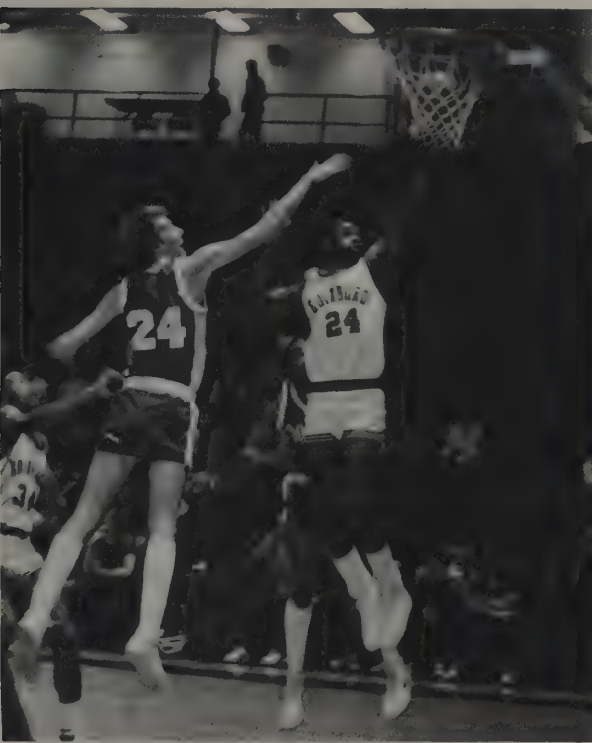



PERFORMANCES PER



PERFORMANCES PER





PERFORMANCES PERFORMANCES



PERFORMANCES PERFORMANCES



Ballet





The nationally acclaimed Hartford Ballet performed for a capacity crowd at ESC on Wednesday, October 27 in Memorial Auditorium.

Entering its tenth season, the Hartford Ballet performed both classical and contemporary numbers.

The group began as a chamber ensemble of 10 dancers and has now expanded to a ballet company comprised of 26 dancers. The company has an active repertory of over 24 works, as well as major full length productions of "Romeo and Juliet", "Carmina Burana" and "The Nutcracker."

The Hartford Ballet's visit here was a part of the ESC fall 1982 Cultural Affairs Series.



Jack Anderson Speaks At ESC



Nationally-known journalist Jack Anderson addressed a sell-out crowd in ESC's Memorial Auditorium on Tuesday, October 5.

Anderson's appearance marked the beginning of the college's 1982 Cultural Events Series.

Anderson began his talk by saying "government, by its nature, tends to oppress those it has power over." Referring to Thomas using the Jefferson maxim, Anderson explained that we would be better off with no government at all than a government without a watchdog, America's journalist.

Anderson wrote about the oil shortage, the turmoil in Iran, the Argentine invasion of the Falklands and the Israeli invasion of Lebanon before they occurred. He used these events to drive home his thesis on government, the people and the press.

According to Anderson, the politicians also

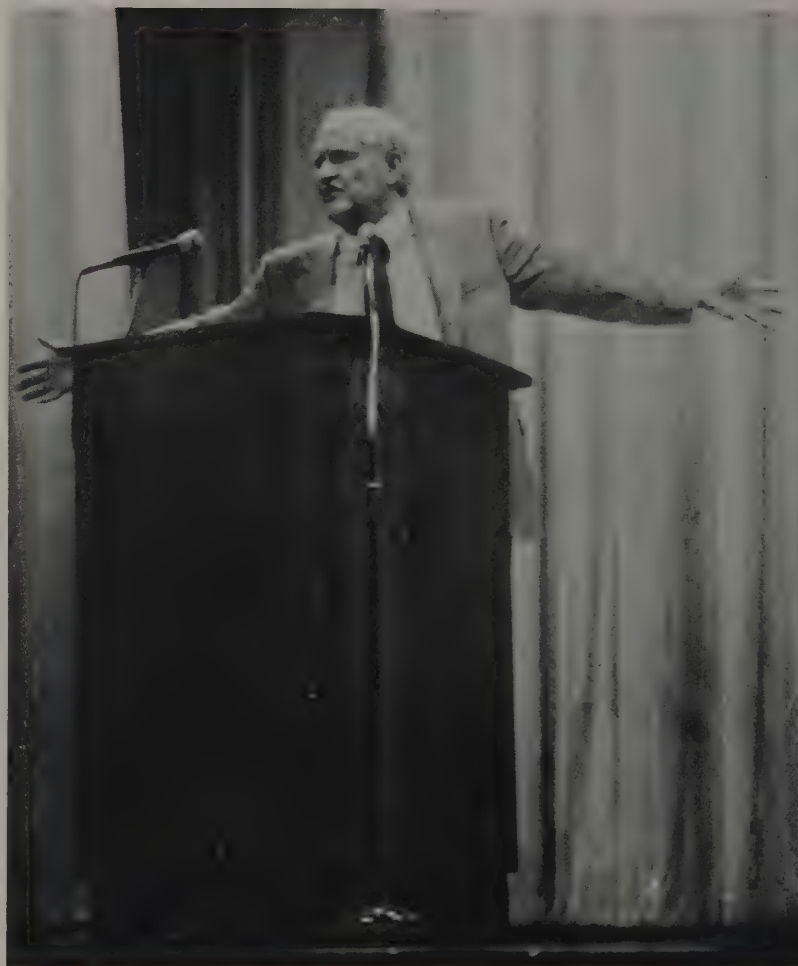

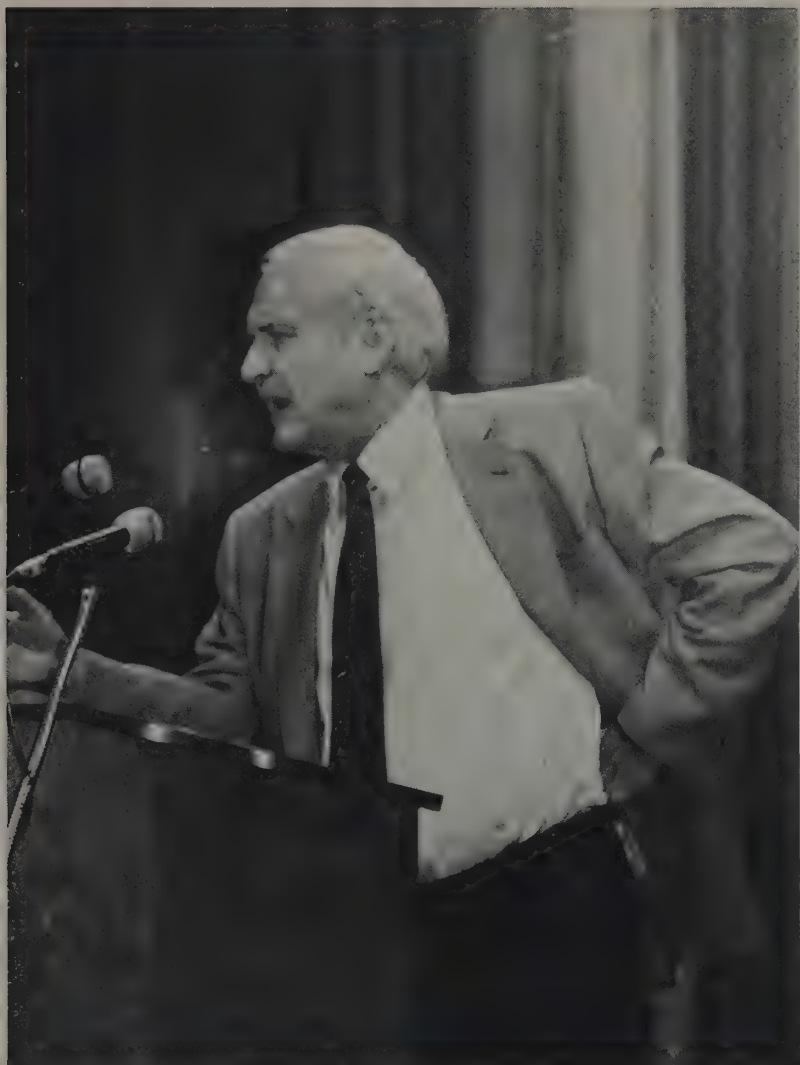

knew about these events in advance, but they put off action for various political reasons.

"You have to look into the future," Anderson said. "In allowing the Ayatolla to get hold of Iran, Carter caused more bloodshed than there would have been if the U.S. had encouraged the Iranian army to revolt."

According to Anderson, Carter's discouraging the revolt has resulted in a much worse situation today.

Anderson described President Reagan as "a man of great decency and deep conviction. A man who believes what he says and says what he believes."

But Anderson also believes "Reagan's ideas on economics would have been good 100 years ago. He is trying to apply simplistic solutions to complex problems."

Anderson predicts the coming "electronics revolution" will place us in a period much worse than that of the Industrial Revolution. Americans will find the skills they are now learning will become obsolete.

To be ready for the coming revolution, Anderson encouraged the audience "to look ahead, to modify yourselves."

If there is a people on earth who can do it, it's this people—this melting pot." Anderson "hasn't found a better government than ours. No other government offers as much freedom to its people as the United States."







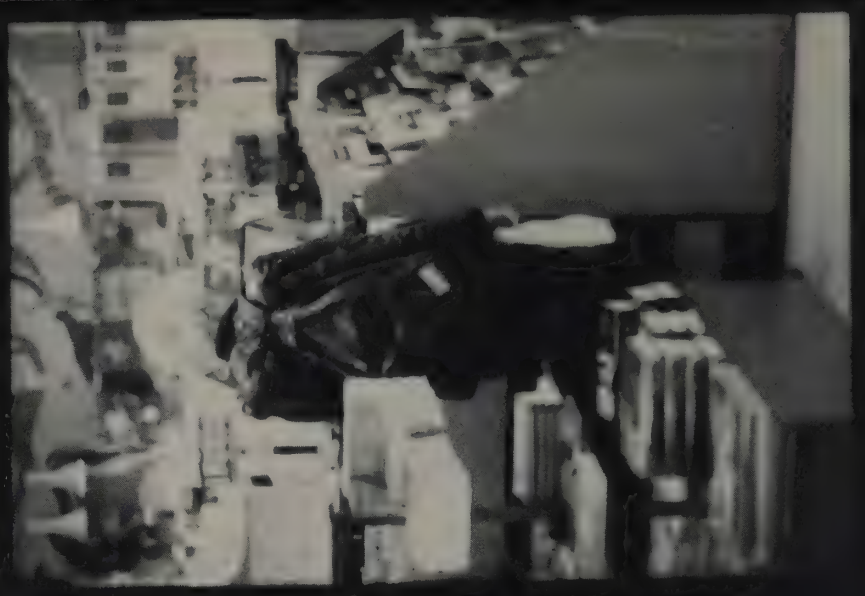

MORE STUDENT LIFE



MORE STUDENT LIFE



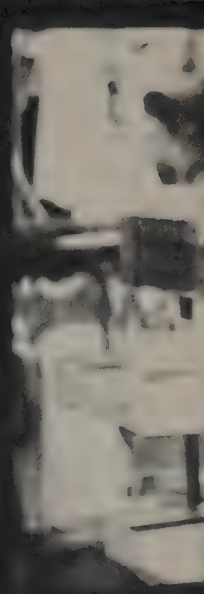

MORE STUDENT LIFE



MORE STUDENT LIFE



"Brother can you spare a dime . . .

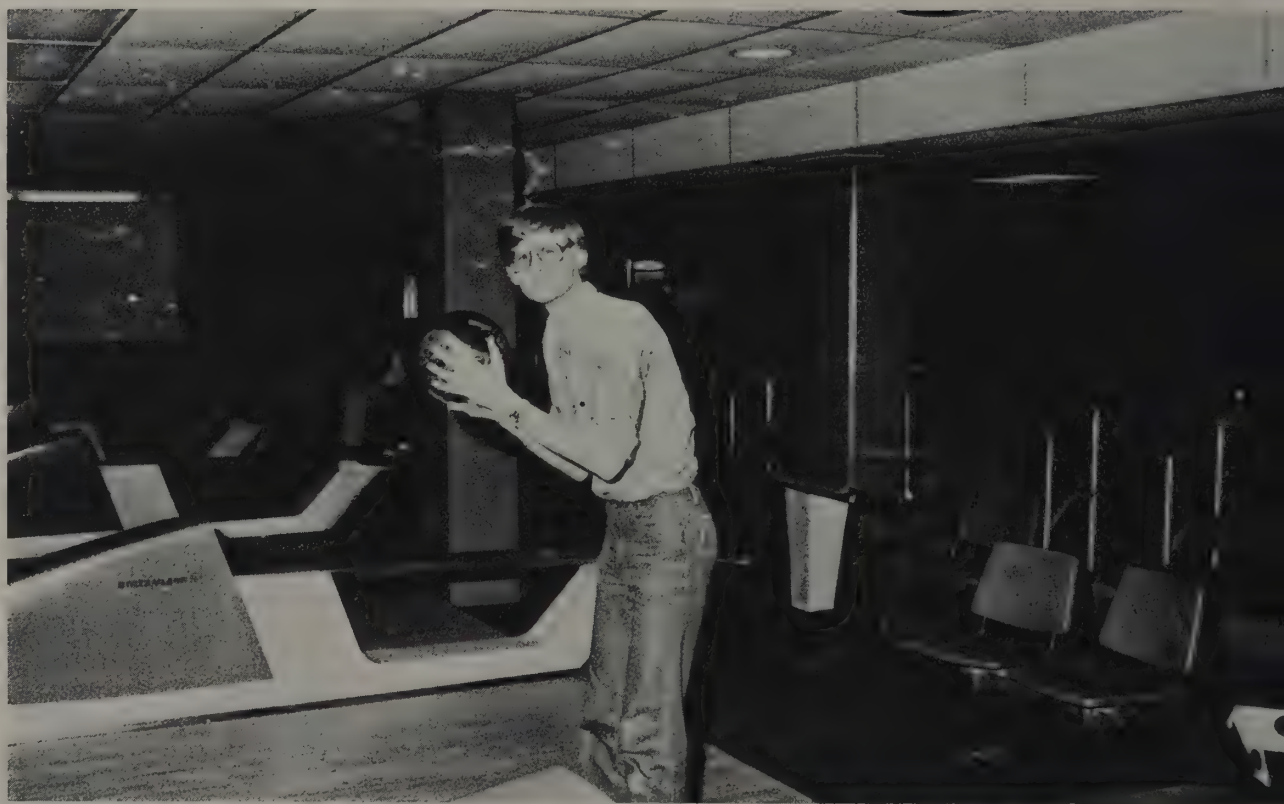

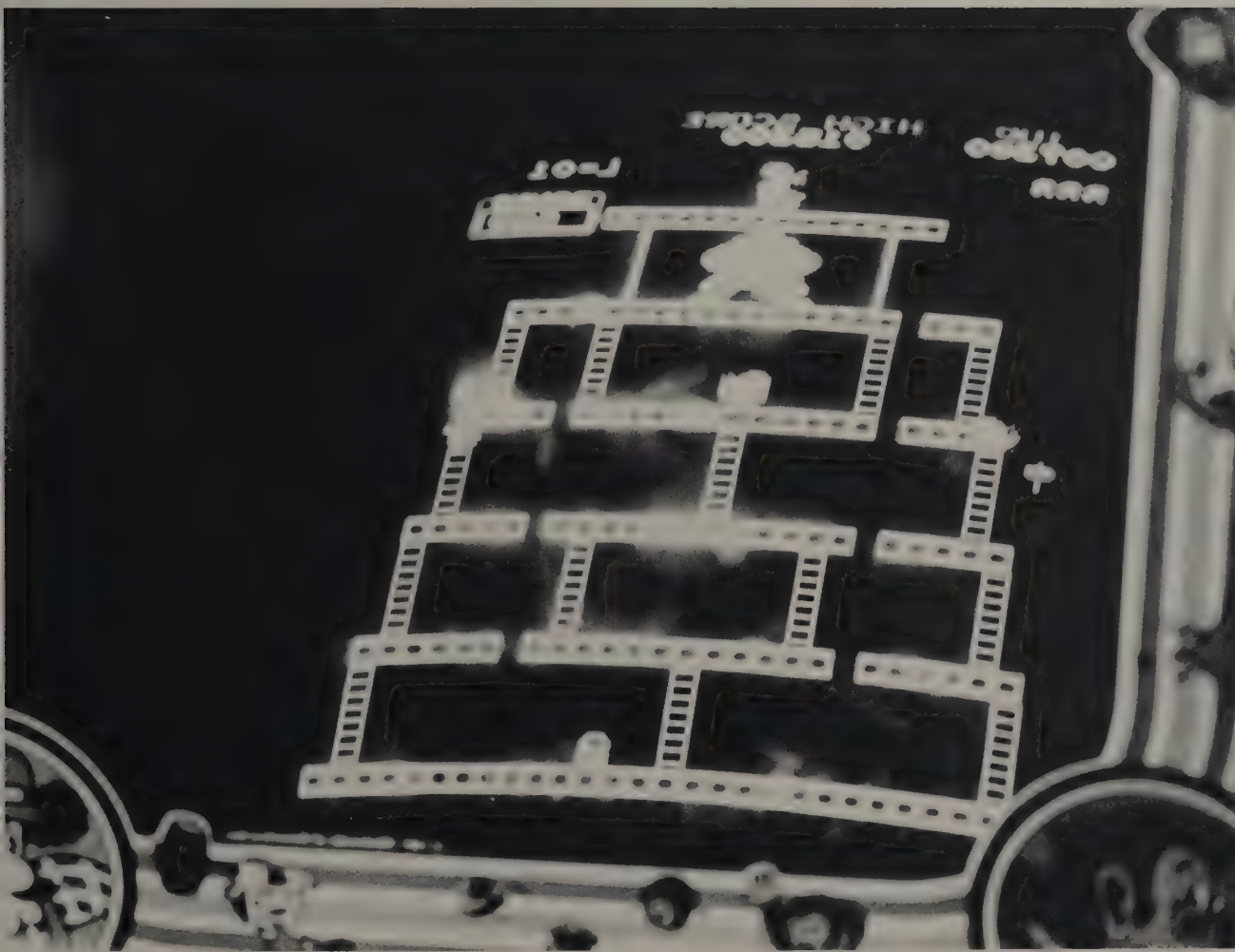



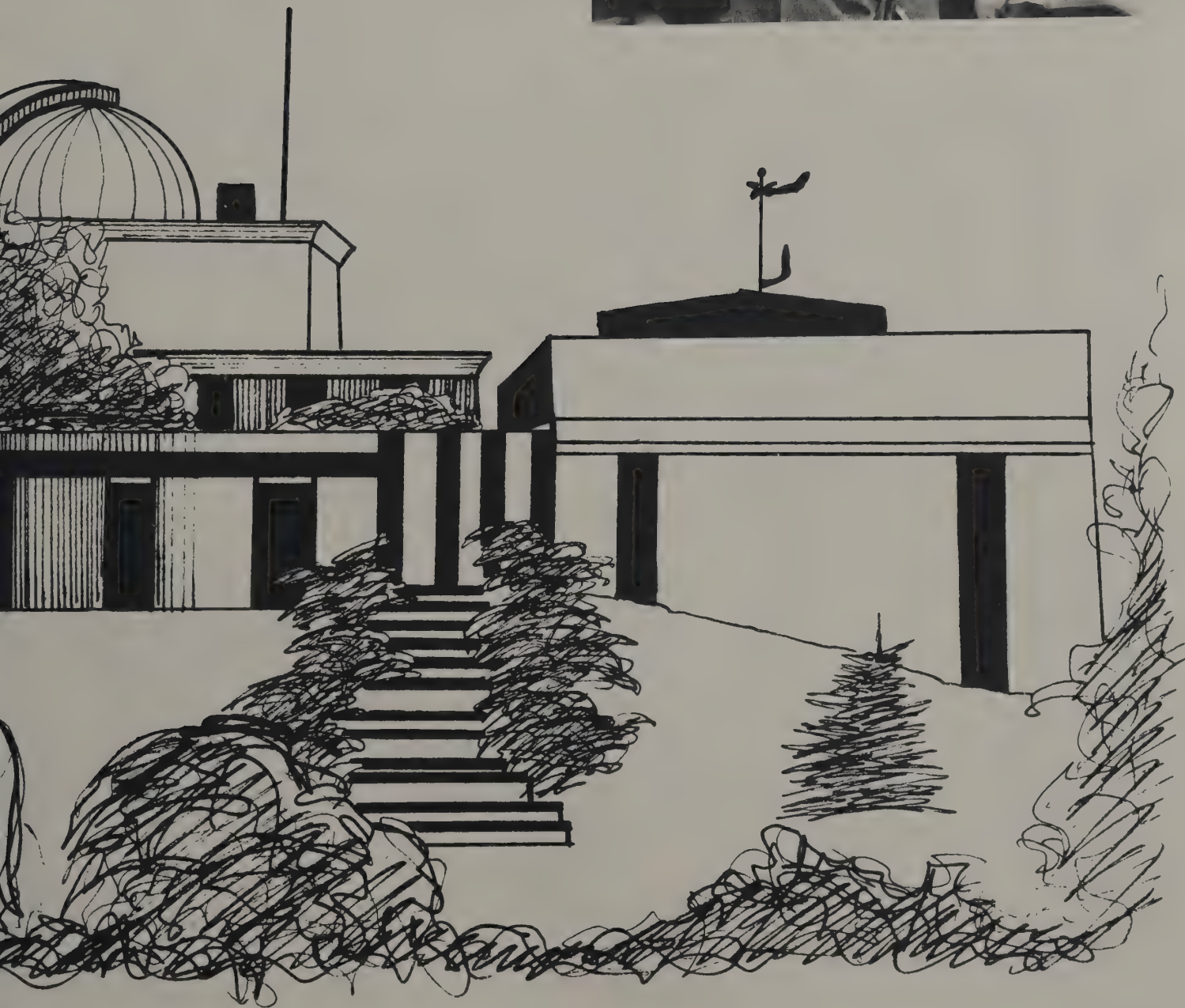

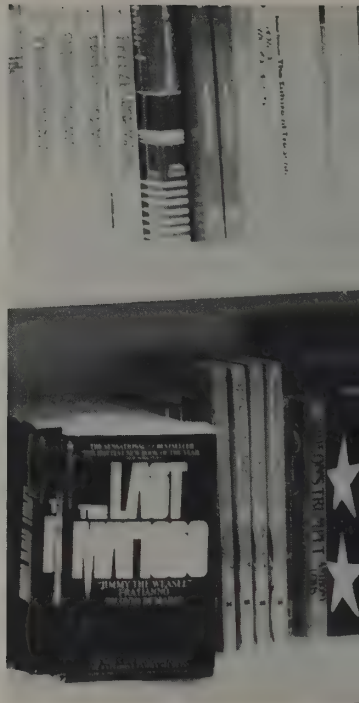

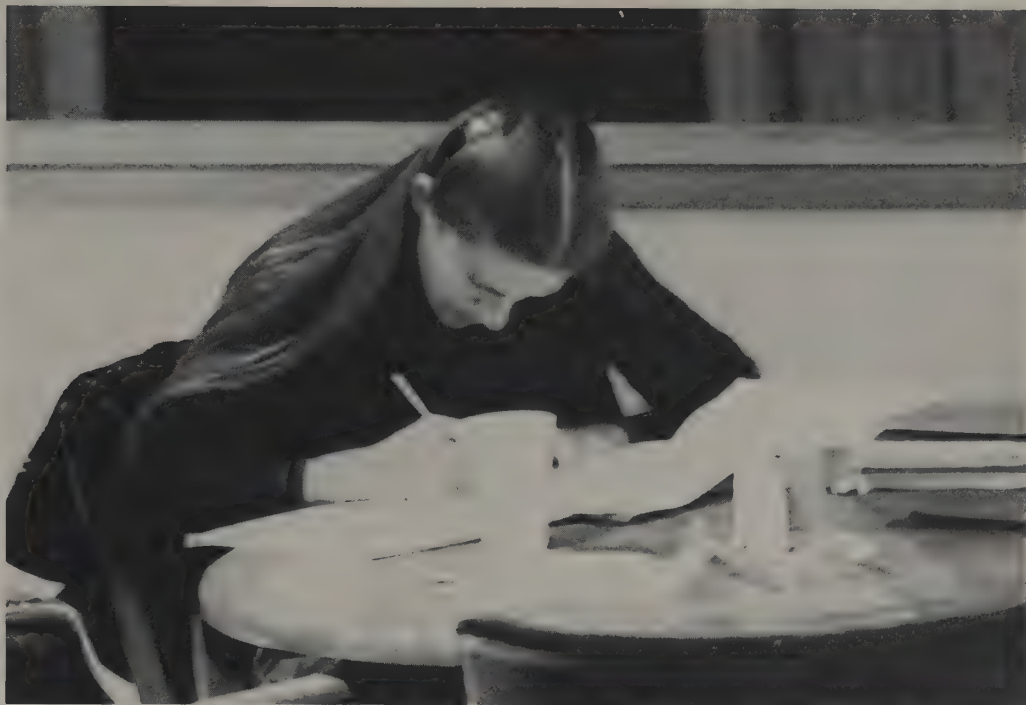
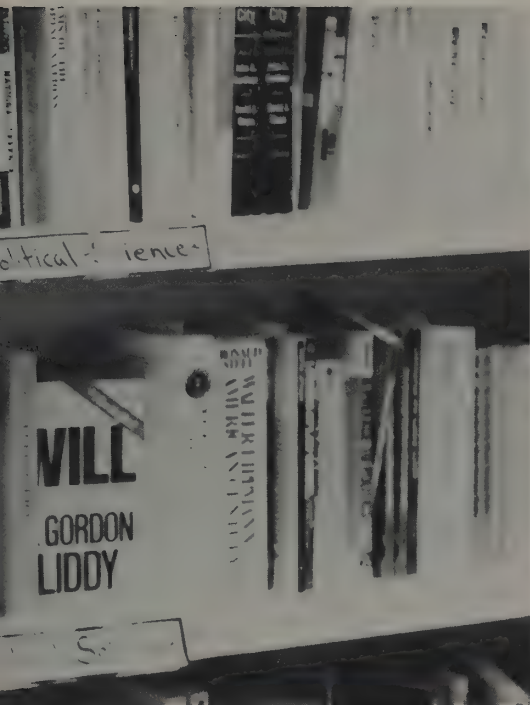



GROUPS/GREEKS GRO



GROUPS/GREEKS GRO





UPS / GREEKS GROUPS /



UPS / GREEKS GROUPS /



Miaka Christmas Party



Delta Phi Epsilon



THE LITTLE SISTERS OF PHI SIGMA KAPPA



PHI SIGMA KAPPA



Theta Chi



The Little Sisters of Theta Chi



Alpha Chi Rho



Front Sitting: L-R, Jeff Quatro—Secretary, Kurt Lemley—President, Steve Perusky—Vice President, Bill Berney. 2nd Row L-R: Kirk Peterson, Buddy Camuto, Ken Leng, Boone Hine, Bill Markiewicz, Paul Kraus, Dean Danforth, Don Carraghan, Tom Jerdan, Mike Carderelli—Advisor, Ron Severo. Back Row L-R: Bruce Yates, Zack Anderson, Derrick Burton, Mike Albert, Mike Leightner.

Sigma Tau Gamma



Alpha Sigma Alpha



First Row: Dyane Lynch, Maryanne McNolty, Teresa Lang, Maria Draovitch, Michelle Manno, Kim Bort, Lyenna Goldenstein. Second Row: Carla Grabowski, Val Valone, Linda Battin, Robin Shaldenbrand, Barb Burkhardt, Jodi Scarborough, Amy Barker, Lisa Margaria, Kelly Peterson. Third Row: Kim Peterson, Kim Ewuenic, Kellie Dragan, Kathleen Ward, Loretta Binkoski, Marianne Cardacin, Denise Kelley, Joanne Phelps.

Rose Hall Dorm Council



Front to Back, Left to Right: — Front, Beth George, Mary Arbuckle, Sue Koch, Sue Giampatrusie, Paul O'Donald, Jim Stepp. Back, Fran Cammarata, Trina Davis, Roy Boyle, Jaime Franco, Tim Stevens.

DELTA SIGMA PHI



DELTA SIGMA PHI LITTLE SISTERS



CAMPUS EMERGENCY SQUAD



First Row: Robert Berry, Mary Krug, Mike Thiem. Second Row: Jann Zimmerman, Dave Book, Delight Bennett, Diane Sueda, Paul O'Donnell, Michale Steele, Mike Kienast. Third Row: Ralph Gumbert, Karen Horstman, Cal Wescott, Jeffery Young, Vince Kuzniewski, Wayne Jones, Doug Dean. Fourth Row: Roger Varner, Dayton Mix, Pam Alesky.

ANTHROPOLOGY CLUB



Mark Metil, Mike Strutt, John Baker, Laura Cox, Charles Stephenson, Valerie Miller.

CENTENNIAL R.A.'S



SCRANTON R.A.'S



Earp RA's



Front Row: Norma Edminster, Kathy Jones. Back Row: Janice Conley, Debi Britton, Mrs. Mary Lucht, Jan Sullivan, Ruth Greto

Dearborn RA's



Mary Kay Porter, Barbara Thornton, Barbara Thornton, Reyne Kacsuta, Janet Lawfer, Diane Martin, Janice Ogurchak, Julie and Nicole Fedders, Sandy Stephens, Virginia Breighner, Kim Bertrand.

TOWERS R.A.'s



First row: Vince Piccolomini, Pam Cunningham, Marilyn Dressel, Marla Couch, John Germer, Joy Verner, Todd Baldwin, Kent Dahlquist Second row: Karen Bast, Panchitta Robinson, Kelly Cosilla, Terry Rendulic, Karla Schultz, Kevin Lang, Beryl Hilgert, Vicki Palowich, Jan Bentley, John Williams, Curt Beidler, Mark Nicholson Third row: Mike Davis, Mark O'Donnell, Scott Robinson, Gary Ciccotelli, Tim Strang, Drew Husky, Jeff Stebbins, Kurt Fulmer

S.N.O.E.



First row: Randy Reed, Mary Jo Laws—secretary, Deanna Hallstrom—public relations, Mrs. Riesdorff—advisor, Miss Carlson—advisor Second row: Dick Schmalzried, Mary Beardsley—treasurer, Laurie Barnett—vice pres., Jane Kuzhiewski—pres., Kim Heckathorne—SNAP rep.

SCANTON DORM COUNCIL



First row: Jill Carothers, Kim Stromp—vice pres., Susan Haughey, Sherry Giebert—secretary, Judy Atkison Second row: Andy Smith, Mike Kienast, Jeff Thorud—president, Mark Wolfe—treasurer, Mike Backus, Mike Sita, Eric Joseph Missing: Randy Baughman—activities director

PHI ALPHA THETA



First row: Alice McBride, Robin Vanord Second row: Jeff Sherry, Betty Walsh, Margaret Tabe, Dr. Andrew Rusnak, Greg Martin Missing: Joan Kiehlmeier, Charles Cotterill, George Keba

ALPHA KAPPA ALPHA



Sitting: Pennie Humphrey, Myra Milton, Lillian Leak Standing: Cordelia Ekunke, Marlea Gayles, Josie Scott, Sondra Giddens

STUDENT PLANNING PROGRAM COMMITTEE



First row: Marianne Gardacin, Robin Schaldenbrand, Joe Winger, Vince Williams, Bill Waldman Standing: Ron Sturga—advisor, Susan Garzon, Ralph Williams, Rick Chse—Pres., Sandy Bearfield—Sec., Linda Findlay, Lynn Friend

KOOL PHI KOOL



FRENCH CLUB



BUSINESS AND ACCOUNTING



Faculty advisor Paul Lisowski (front row, right) recruits vigorously for the Business and Accounting Club. Look carefully over Lisowski's right shoulder and you'll find the club's newest and youngest member.

ALPHA SIGMA ALPHA



From time to time the sisters of Alpha Sigma Alpha invite "Phoenix Men" to join them as social brothers. This year's Phoenix Men salute their ASA sisters.

ALPHA SIGMA TAU



Front row: Nancy Hatton, Sandy Bearfield, Anne Powell, Mary Lou Mihalic, Sue Garbart, Tracy Cotter Second row: Diane Bunce, Carolyn Marks, Becke White, Janet Mikula, L. Sciulli, Mary Ann Anzur, Sue Hand Back row: Norma Black, Missy Winterhalter, Mary Kodrowsky, Leanne Williams.

GAMMA SIGMA SIGMA



Front row: Theresa Stevens, Tricia Lotz, Kathy Wojtowicz, Lynn Martin, Sharon Hoffman, Kelly Cloonan, Jeff Travers Second row: Kathy Jordan, Kelly Cosilla, Kathy Fiesler, Chris Novad, Dawn Gustafson, Julie Giacoma, Terri Centz Back row: Marcia Windisch, Cindy Everett, Grace English, Barb Scullen, Deb Mattocks

ZETA TAU ALPHA



Front row: Lynny Butkewich, Gina Brayan, Julie Wolf, Jill Anderson, Diana Mitchell Second row: Sherri Foster, Jane Shunk, Kathy Buckley, Lori Campbell, Lisa Bricker, Maureen McQuown, Lynne Wenger Third row: Lisa Lang, Beth Samargya, Amy Marasco, Fawn Cress, Nancy Warner, Sue Molnar, Tracey Stark, Lynn Graper Fourth row: Connie Bootz, Lisa Wagner, Donna Parks, Marla Rivers, Shelley Moreau, Jonelle Robbins Fifth row: Martha Morhart, Karen Bast, Patty Myers, Beth Castelli, Diane Rogers, Joyce Pfab, Brooke Carrell, Suzanne Kanoza, Bonnie Hackett Missing: Kathy Boeggeman, Amy DeGrange, Wanda Hartzell, Roxanne Veltri

Zeta Tau Alpha is an international women's sorority with over 9,000 members in the U.S. and Canada. Zeta Tau Alpha is now the third largest and most progressive such group in the nation.

Zeta Tau Alpha takes pride in extending to all of her members the opportunity to develop self identity through new friendships with people whose interests and opinions involve them in all phases of campus life. Her members are encouraged to develop leadership and scholastic skills, and to become involved in a variety of social activities and philanthropic projects.

DELTA ZETA SORORITY



Front row: Brenda Joy, Wendy Heller, Barbara Sipe, Lorie Bonglorni, Lynn Friend, Susan Wellhofer, Susan Garzon. Second row: Mrs. Williams, Pamela Ratica, Julie Gruber, Judy McDermott, Jacklyn Arnold. Third row: Ann Sninsky, Vaune Pelletier, Cathy Turner, Suzanne Easler, Lori Kelley

Speech and Hearing Conference

The department of Speech, Language and Hearing at Edinboro held its first Speech, Language and Hearing Conference during Homecoming weekend.

The conference was highlighted by six ESC speech and hearing alumni who served as the featured speakers.

Each of the six sessions on the program was headed by one of the alumni. Each session was hosted by one of ESC's current speech and hearing majors.

Mrs. Katherine Hill (ESC '76, '80) spoke on hard-to-test children who have non-focal/non verbal problems.

Mr. Charles Kimble, an audiologist in private practice, spoke on the concerns of audiologists in the private sector.

Other speakers on the program were Mrs. Marge Boyd, Mr. Joseph Foriska, and Mrs. Jackie Territo.

ESC professor John Simmons, conference chairman, said of the first conference, "It was professionally inspiring to witness the outstanding expertise of the presenters. We are anxious to continue this conference. It should be emphasized that not only have these speech and hearing graduates made their mark in professionally, but numerous graduates from other majors at ESC have done the same."



Engineering Club



Student Advisory Council – Elementary Education



First Row: Susan Opperman, Cathy Glatz, Tricia Lotz, Second Row: Mrs. Ruthanne Atkinson, Advisor, Lori Johnson, Mary Wolfe, Doreen Danylko, Dr. Michael Rocca, Advisor, Third Row: Lee Ann Carley, Susan McCurdy, Patti Glatz

Kappa Delta Pi



First Row: Joni Ponzurick, Susan Barbato, Kathy Hook, Second Row: Dr. Rocca, Kimberly Brown, Marybelle Estman, Norma Edminster, Susan Apferman, Mary Ann Brothers, Third Row: Jennifer Cochran, Katherine Komidar, Tracy Rilling-Pastewka, Paulette Flench, Mrs. Atkinson, Fourth Row: Rick Raeuber, Mary Giewont, David Rocca, Donna Ray



Dr. Gary Christiansen, Faculty Advisor

WFSE-FM is ESC's student run 3000 watt radio station. While the station is entertainment oriented, its non-commercial status allows it to provide the campus and the community with local news, weather, and sports, as well as informational and educational broadcasts.

WFSE is currently ESC's largest student organization with over 100 full-time student members, including nearly 20 student managers. WFSE staff members often receive internships at area commercial radio stations.

The campus radio station is a perfect environment for students to develop their "on air" abilities as well as to become experienced in the behind-the-scenes operation of a broadcast facility.

Dr. Gary Christiansen and the management of WFSE have done an outstanding job of developing one of the most versatile, and most listened to college radio stations in the area.





Patti Ersham—Assistant PSA Director



Maria Romito—Traffic Director

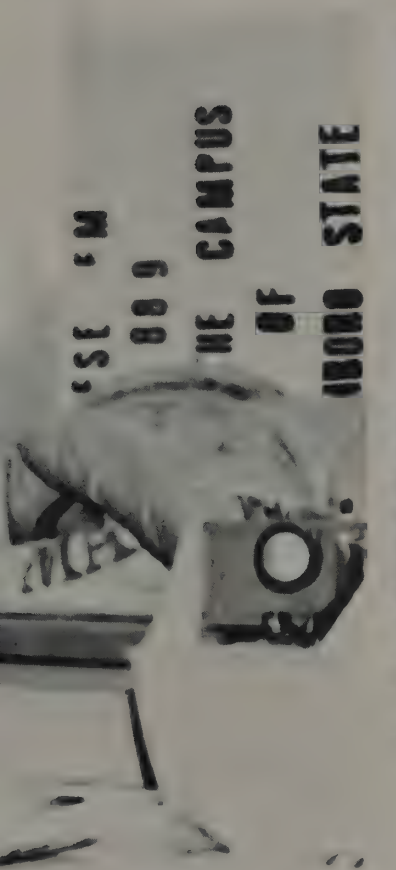

Kristi Nelson—News Director

Mark Chapman—General Manager



First Row: Al Seymour, John Williams, Wendy Parker, Dr. Gary Christiansen, Margie Boyno, Joe Navarro, Mark Chapman, Second Row: Matt Baum, Patti Ersham, Tim Reichart, Tony Peyronnel, Allen Ko, Maria Romito, Kristi Nelson, Kathy Smith, Drew Podner, Dave Kaelin

Financial aid update

BY KENNETH P. BRANDT, ESC FINANCIAL AID OFFICER

fi
d
g
si
u
fo
n



Despina Zozos—Advertising Manager

T By a strong Democratic House of Representatives. Some cuts were made, but the greatest impact was the agreement by Congress that the "growth" of the programs should be stymied.

Pell Grants are limited to an \$1800 per year maximum for the next few years. Campus-based aid (Supplemental Grants, National Direct Loans, and College Work-Study) will be frozen at the current appropriation levels for the next fiscal year, likewise.

Guaranteed Bank Loans have been frozen for those whose incomes are over \$30,000 and will continue until 1985 when the House will provide for Congressional revised aid guidelines.

The new financial aid changes for the school year, 1982-83, will be with Pell Grant Validations. Nearly 60 recipients were required to verify their taxable benefits and other specifics on the current year tax return of the recipients and delayed their funding. Other changes have been proposed.

Guaranteed Bank Loans: The new \$30,000 income has reduced loan limits in Pennsylvania. In addition, a five percent origination fee, given to each

ent Reagan's term in office. I was called to appraise the student financial assistance programs over the past few years.

Over the long term costs and pray for continued employment, the future is uncertain. Planning and personal budgeting by parents will be necessary.

significantly the Federal financial aid programs were moderated.



Carol Wright—News Editor

continued on page 7

Com

BY JOYCE C

A new version of the play "Tartuffe" presented by the Elmire Theatre Union. The play was first performed in February 2, 1664, and was revived in 1732.

According to Moliere, Richard Valere, a modern critic of the play "Tartuffe" is a control life. In the play, a fool tries to control his life. In the play, a fool tries to control his life.

The title role is played by Professor Elmire, is a role

n th
a wit
stabil
ed gu
oral c
on.
on "
vic
ous c
eatre
Shav
irgh
en as
tion
role
Elmire, is
Speech Co

ator

February 11, 1983

edy to be performed

N
of Moliere's
ary French
' will be
SC Student
Monday,
ugh Satur-
t 8:15 p.m.
translator
, several
ve said that
ep' comedy.
ave tries to
d chicanery,
press life by

Pam Spenser. She was last seen in the ESC production of "When Are You Coming Home, Red Ryder."

In this proficient cast David L. Teele is Clante Annette Guillaume is Pernelle. Beth Eckert seen as Dorine, and Roskos will be seen as siur Loyal. Other members are Indre Ar Marianne and Bart Bart be making his debut as ol will p

role of Danis and Steve Kohler is Valere Steve is a Com.

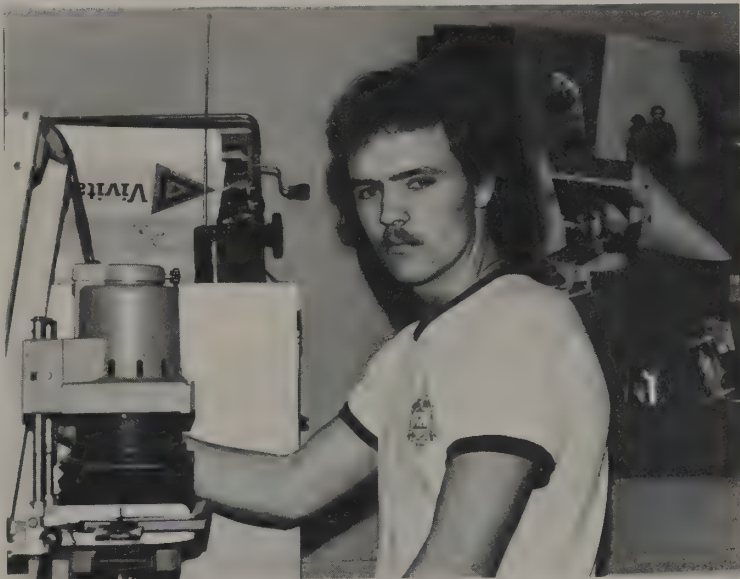

Al Marshke—Photographer



Bev Crick—Photographer



Photo by Bev Crick

A love scene in "Tartuffe"

played by
cation Major

TARTAN

Whether or not you realize it, you have been looking through the last Edinboro State College yearbook.

The 1984 annual will be the first for the all-new Edinboro State University of the Pennsylvania System of Higher Education.

Our last yearbook has modest aims. We have attempted to provide the students at ESC, the faculty, all parents and friends with a memory book that reflects both the year and the history of the college.

We offer you a short look of the history that is Edinboro State. We offer an overview of the new university. We have attempted to explore the significant events of - the 1982-83 college year.

Hopefully, the book will provide you with all you need to look back on Edinboro State College—the last year.



Mark Nicholson—*Editor*



Al Marshke—*Photographer*



Lisa Bullock—*Copy Desk*



Jean Mihalov—Copy Desk



Bill Sloane—Delmar Representative



Betsy Reinhold—Assistant Editor



Dave Ward—Photographer



Advisor, Bob Pfingslter and Assistant editors Kim Fera, Louie Waleff, and Karla Schultz



Sports Information Staff



Center: Paul Newman. Standing: Colton Young, Bill Smith, Pat Gillespie, Kevin Southard, and Graduate Associate Kathy O'Connor, and Cindy Moore

Lambda Chi Alpha



Top: Maureen McQuown, Diane Rodgers, Booty Noon, Fawn Cress, Lisa Martin, Barb Berkley, Kathy Komidiar, Jane Nestor, Heidi Hysong. 2nd Row: Alexis Lisawski, Ann Kostomski, Mary Ann Carracciola, Theresa Omek, Amy Creighton, Lori Heeter, Linda McGowen, Beth Barnes, Mary Thomas, 3rd Row: Pity Wagner, Mickey Haig, Becky Bush, Cheryl Balisky, Linnie Bubkewich, 4th Row: Tami (boom Boom) Abrams, Lisa Fedore, Carol Dzimian, Stephanie Reardon, Lori Young, 5th Row: Kevin Vicerka (High Moon)

Pan Hellenic Council



First Row: Rebecca Manship, Advisor; Susan Garnon, Treas.; Valerie Valone, Second VP; Jodi Scarbrough, First VP; Julie Connolly, President; Sue Garbart, Parliamentarian; Lynn Friend, Sec. Second Row: Janelle Robbins, Joyce Pfab, Ann Marie Sninsky, Denise Kelley, Sandy DeMarco, Kim Gottschalk, Barbara Burkhardt, Becky Auer, Lisa Schneider, Sandra Giddens, Sandy Bearfield, Anne Powell, Mari Jay Casale.

Martial Arts



Earp Hall Dorm Council



Row 1: Jody Stivison, Janey Easterling. Row 2: Judy Sullivan, Tami Huber, Susan Molnar, Dani Bawm—activities chairperson. Row 3: Beth Malley—treasurer, Patti Perry—vice president, Jackie Kosko—secretary, Lisa Molnar—president

Alpha Gamma Delta



Row 1: Snady Edwards, Jill Rausch, Cheryl Schroeder, Pete Gool (Sweetheart), Cherie Austin, Sharon Kimball, Chris Fagan, Row 2: Audrey Litzenburg, Janet Icenhour, Leslie Ann Schmann, Linda Durburow, Sharon Sewell, Becky Auer, Cheri White, Row 3: Lori Muckle, Cheryl Heard, Meg Bouden, Julie Connolly, Lisa Schneider, Maureen Borland, Row 4: Sue Laws, Stacey Parobeck, Linda Feather, Sharon Powell.

Planetarium Club



Renee Reuber, Cindy Black, Jim Stepp, Dr. Owen, Pam Alesky, Mike Theim, Rick Raeuber

Alpha Phi Omega



Front Row: Dallas Bryan, Jane Staederman, Gary Vanucci, Ron Chernamsky. Second Row: Jeff Renninger, Jeff Ferringer, Eric Menz, Chris Myers, Jeff August.

Lambda Chi Alpha



Lambda Chi Alpha Little Sisters





ACADEMICS ACADEM



ACADEMICS ACADEM

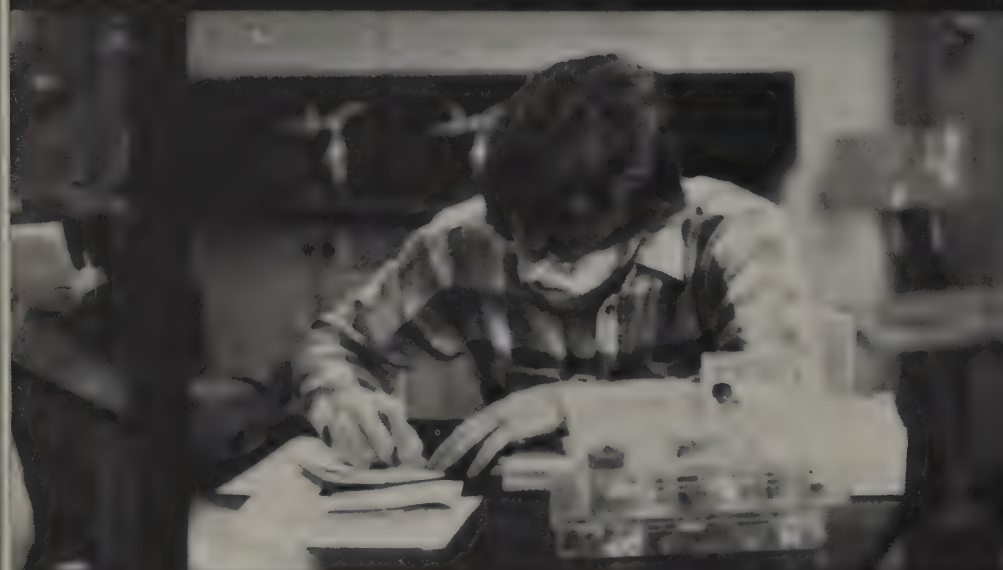



CS ACADEMICS ACADEMICS



CS ACADEMICS ACADEMICS





COMMONWEALTH OF PENNSYLVANIA
Edinboro State College
Edinboro, Pennsylvania 16444

Office of the President

AREA CODE 814
TELEPHONE 732-2711

Dear Friends,

The journey of Edinboro State College is complete. From its modest beginning 126 years ago, as a private Academy established to provide education for elementary and secondary school children, it has traveled through status as a Normal School, a State Teachers College, a State College, and now finally a University. During all of this time, it never compromised its true mission of educating the people of the Commonwealth of Pennsylvania, providing a wide and divergent array of services and programs designed to meet their special needs and interests.

At this time in our history, we find ourselves again at yet another crossroad, but just as before, we are ready. Our outstanding professorial staff, our well developed International Education and Visiting Scholars Program, our special Honors Program for gifted students, our extensive library holdings, as well as our research component all indicate our foresight in preparation for this event. The traditions that have grown here because of our long and varied history and the success of our alumni in the professions attest to the quality of our student body. The manner in which we have addressed the needs of our students through special programming demonstrate our commitment to high quality service. There is no question that Edinboro can call itself a University in the truest sense of the word.

Just as those who presided over the times of change kept our true mission in mind, so shall I. Just as they needed the support of students, faculty, and alumni, so will I. Please join with me in these coming months and years to celebrate and continue to fulfill this mission.

Now as we begin a new year of expanded educational development, I would charge all who read this message to rededicate themselves to the responsibility of maintaining our long, historic commitment to excellence.

Sincerely,

A handwritten signature in black ink, appearing to read "Foster F. Diebold".

Foster F. Diebold
President

FFD:jed

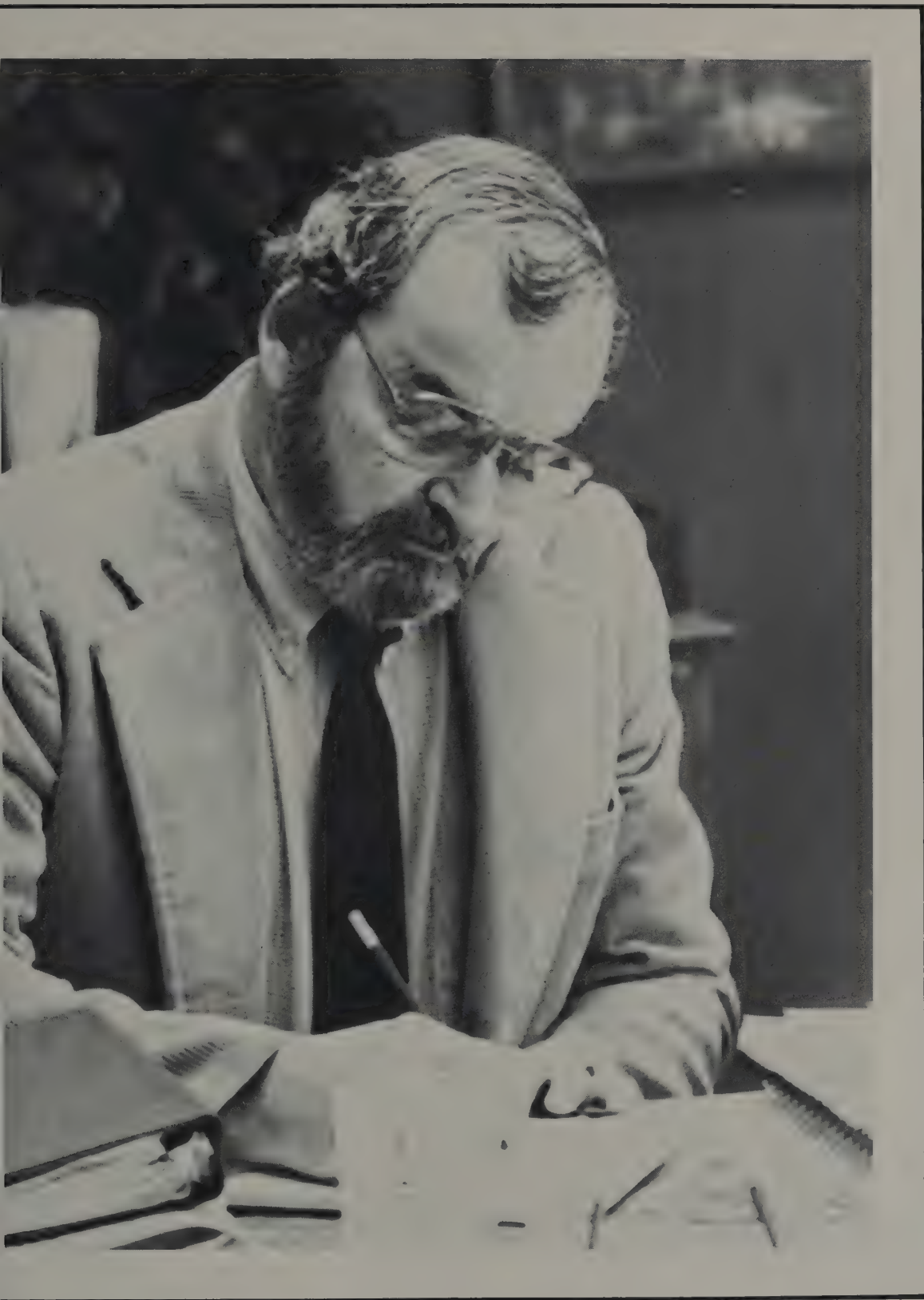

Administration

Foster F. Diebold
President

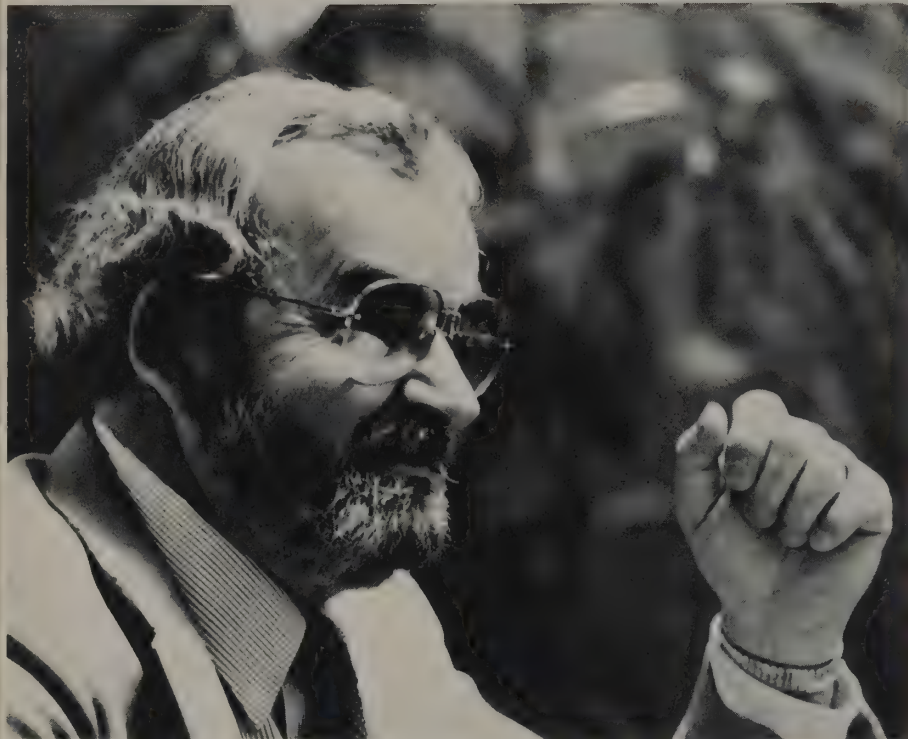



Robert M. Beagle
VP for Development and Planning



James McKinley
Provost and VP for Academic Affairs



Robert L. Carothers
VP for Administration and Student Personnel Services



Richard Gromen
Dean, Faculty of Arts and Sciences



George Shoemaker
Associate Dean, Faculty
of Arts and Sciences



Harriet Phillips
Dean Faculty of Professional Studies



Clifford Cox
Associate VP for
Development and Planning

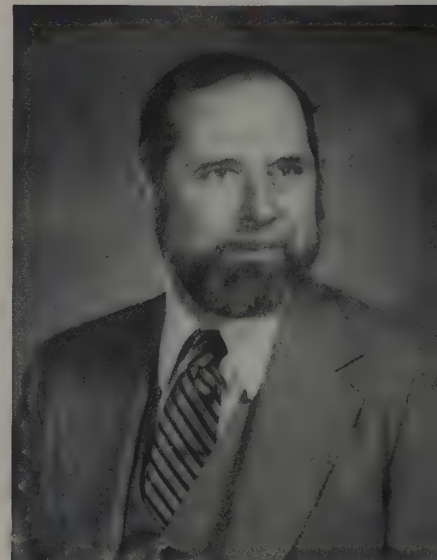

Burton Witthuhn
Associate VP for Academic Affairs



Vincent Trotta
Associate VP for Administration
and Student Personnel Services



David O'Dessa
Asst. VP for College Facilities



Gary Jamison
Asst. VP for Student Life



Julie Fedders
Director of Residence Life



Bernard Twardowski
Director of Student Development

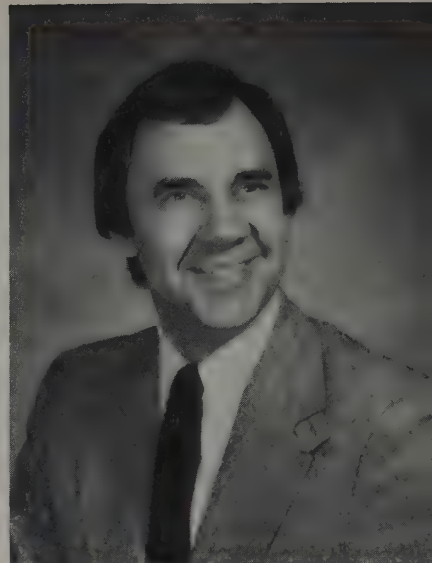

Ron Sturga
Assistant Director of Student Development

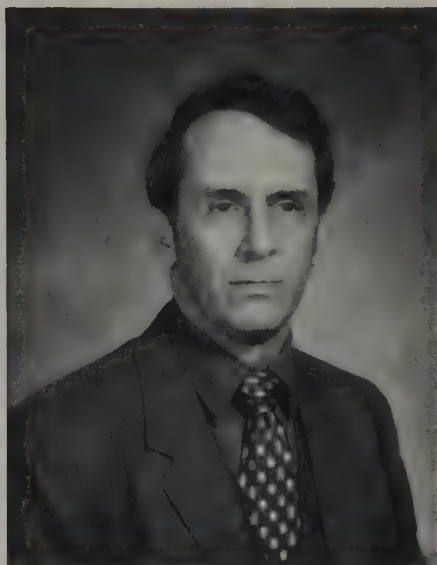

William Benoit
Director, Career Counseling
and Placement Center



Emil Magdik
Director of Conference
and Convention Center



Robert Gates
Academic Development Center



Jon Kron
Academic Development Center

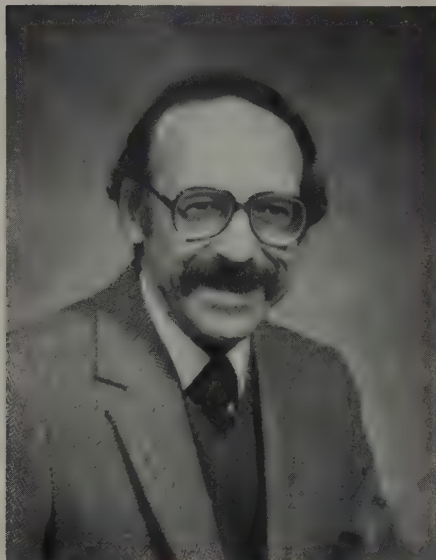

Saul Weinstein
Director of Libraries



Donald Panhorst
Director, Continuing Education



Paul Wilson
Scheduling Officer



William Rohde
Assistant Dean, Graduate Studies



Jack Williams
Dean, Graduate Studies
and Academic Administration



John Fisher
Institutional Research and Planning

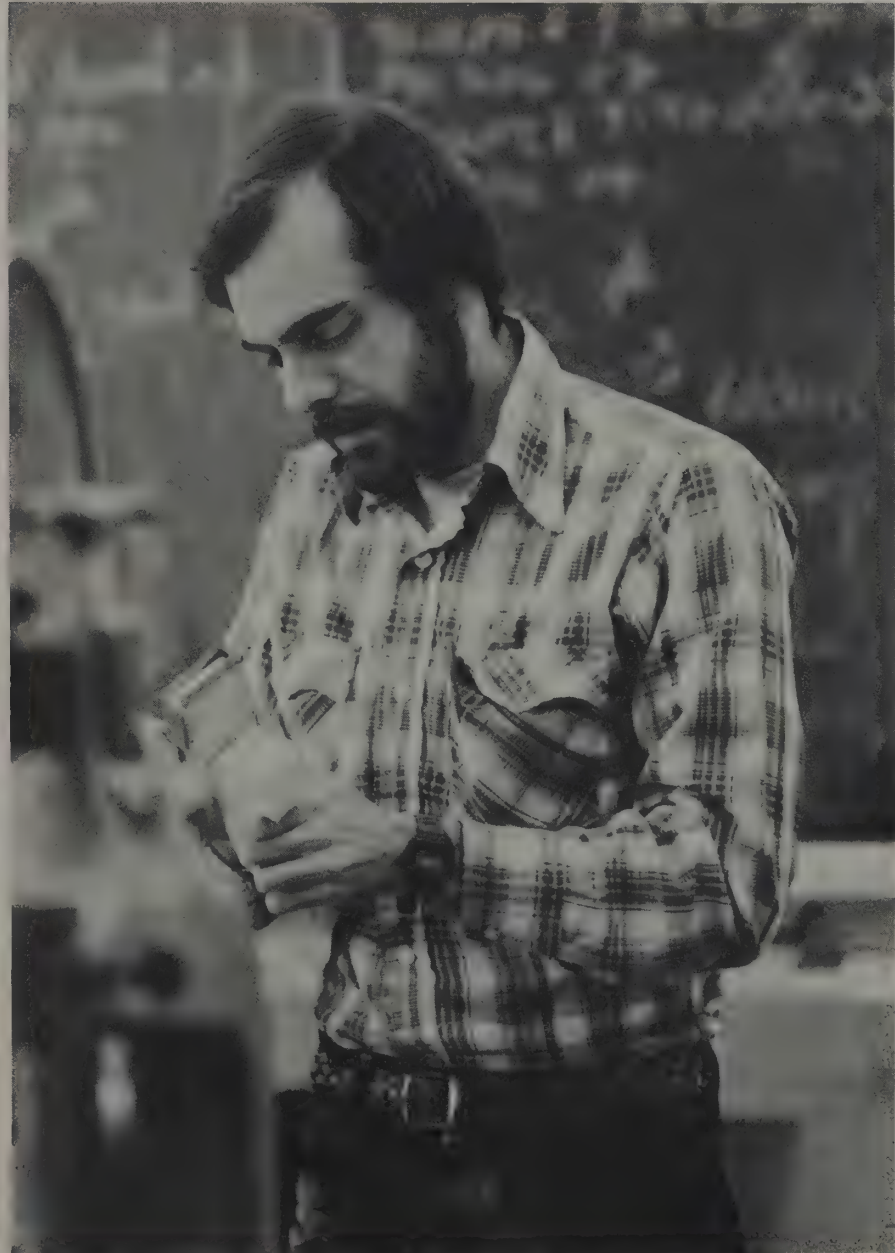

Donald Hoffman
Alumni Affairs
and External Resource Development

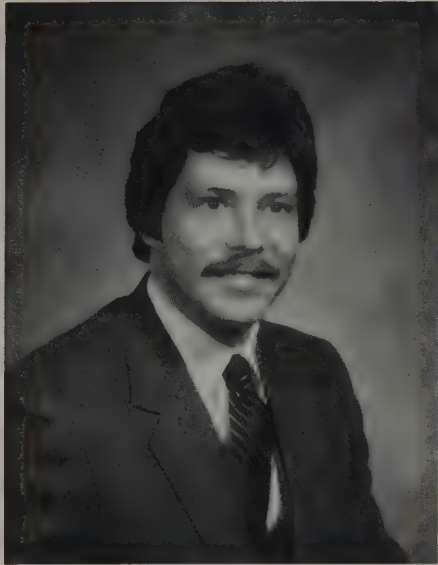

Kenneth Brandt
Director of Financial Aid



Mona Higgins
Assistant Director of Financial Aid

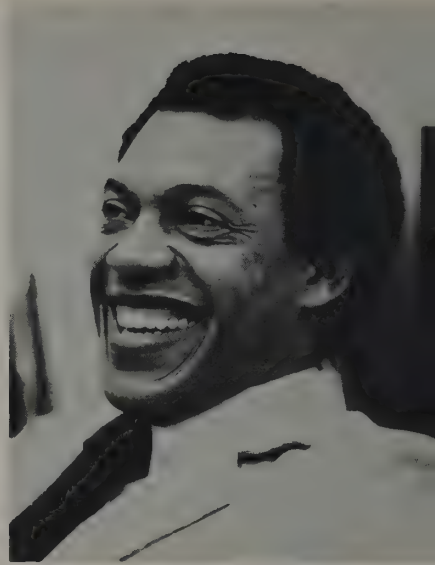

Aubrey Dillon
Student Retention



Barbara Behan
Director of Computer Center



Thomas Gay
Financial Aid



John Edler
Director of Maintenance





John Fleming
Library



Stanley Lin
Library



Barbara Grippe
Library



Elaine Bercik
Library



Raymond Dengel
Library



Edward Bercik
Library



Art

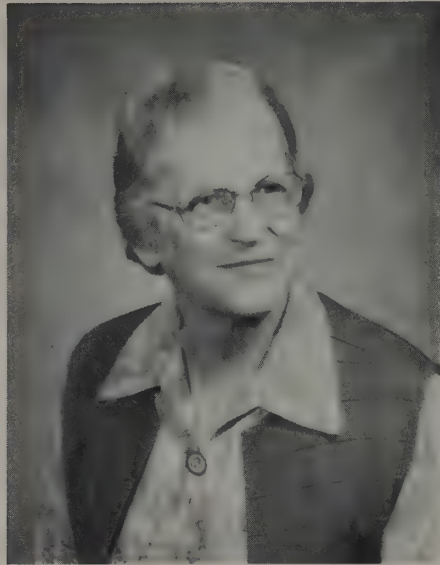

Marjorie Eason

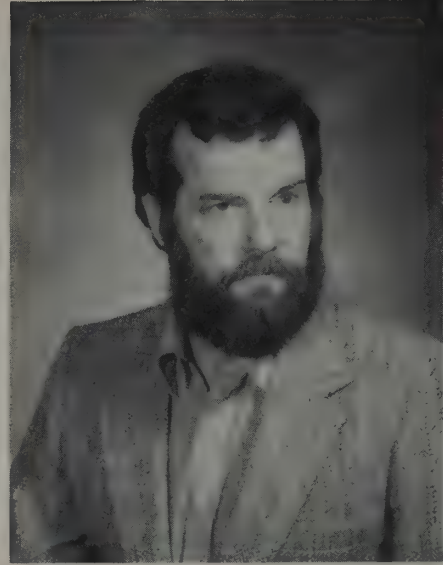

James McMurray



Robert Milnes
Chairperson

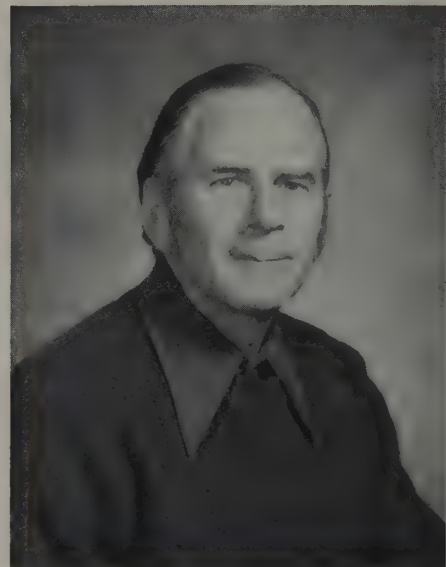

Dorn Howlett



Henry Katzwinkel

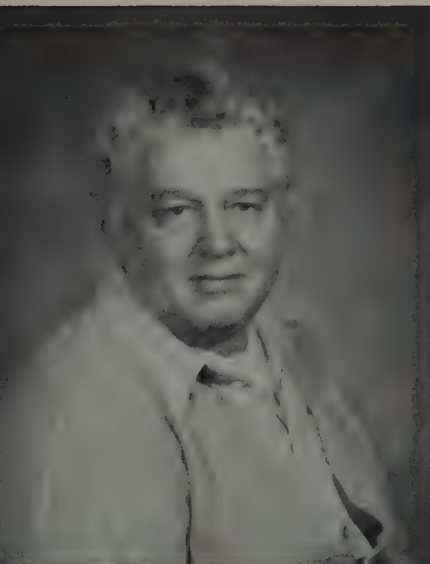

Wayne Peterson



Roger Armstrong



Gopal C. Mitra



Patricia Kearney

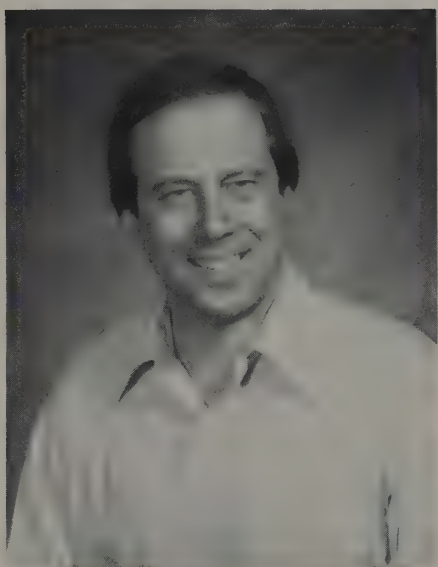

Dave Weinkauff





Richard Knox



Bernard Maas



Charles F. Mullen

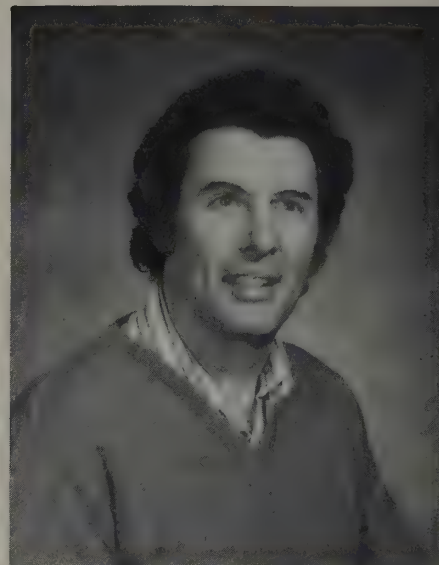

Jerry Valley

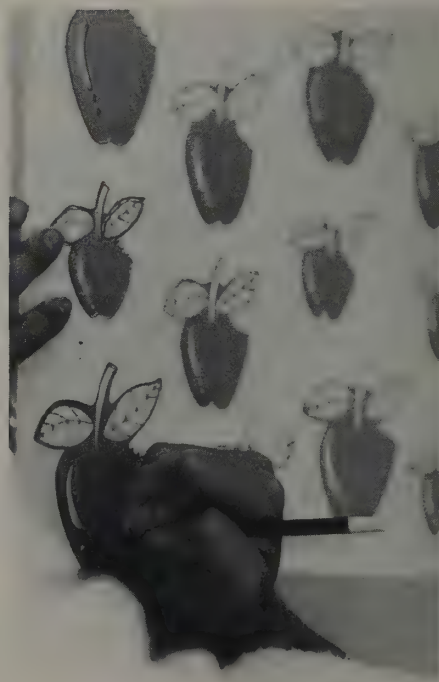



Harry Hasheian

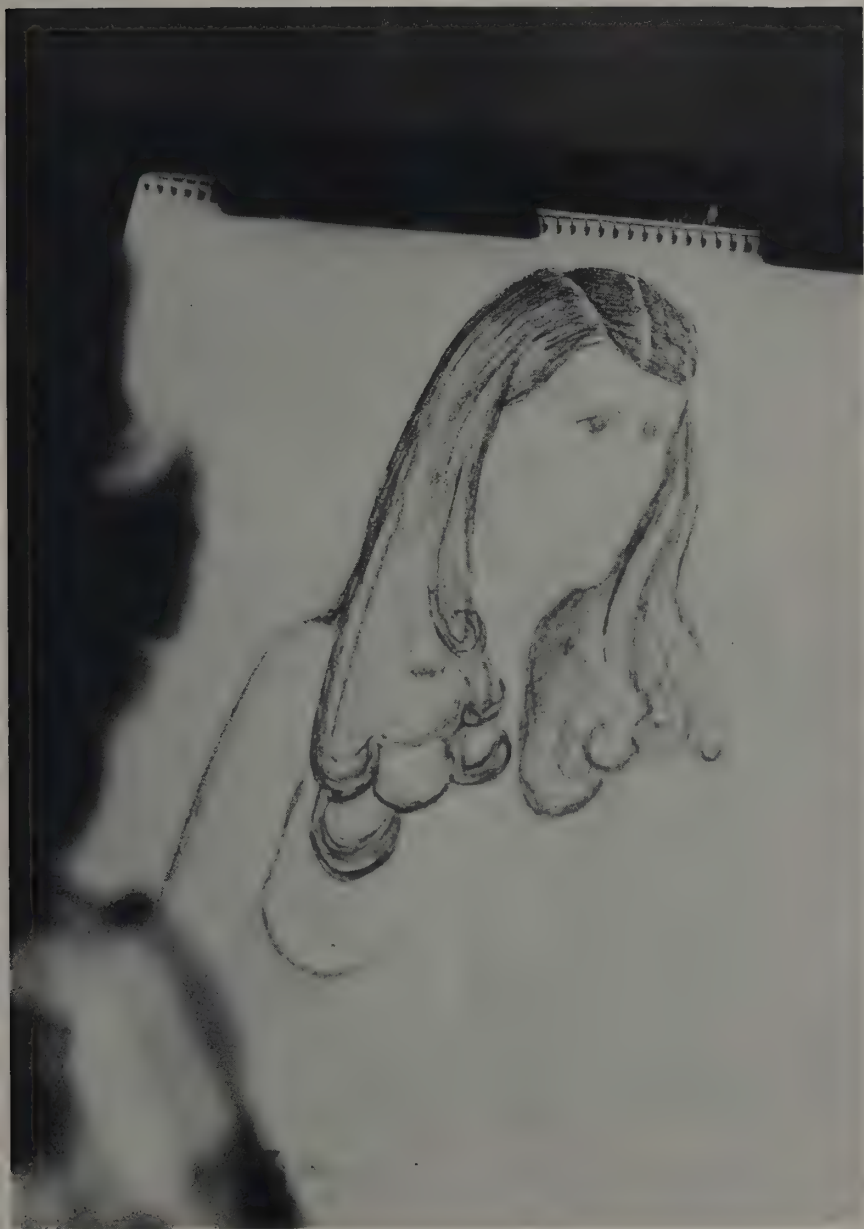



Robert Wallace



John R. Simmons



Kathleen D. Ansell

Communications



John Boylan

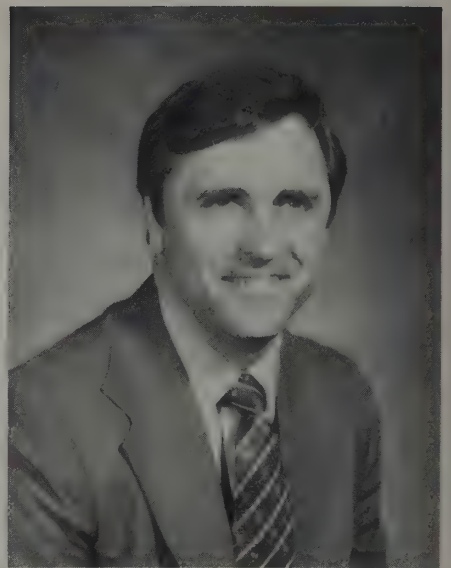

Richard Forcucci

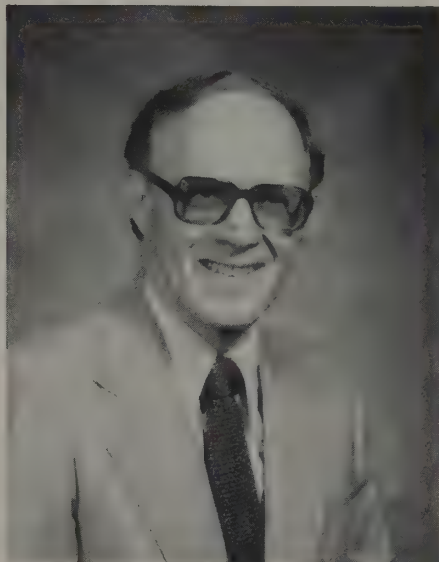

Francis R. Johnson



Gary Christiansen



Karl Gombert



Kristina Hogan

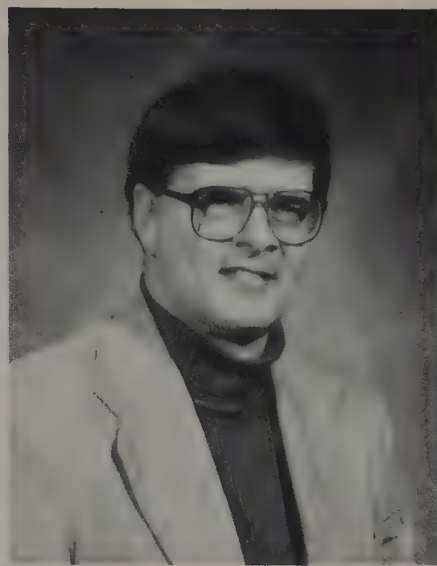

Leron S. Williams



Robert E. Waterstripe



William Alexander

Music

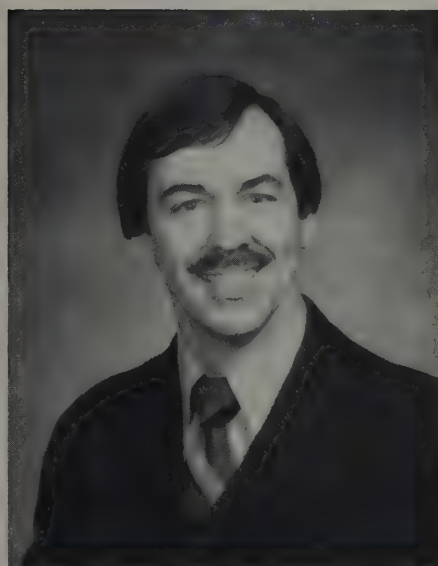

Roger Knepshield

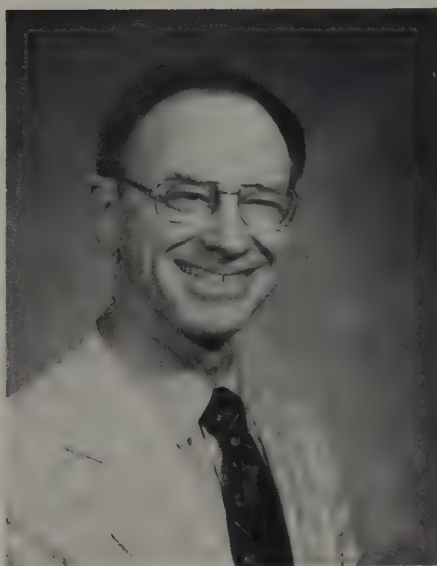

Gordon Flood

Foreign Languages



Richard Bevevino

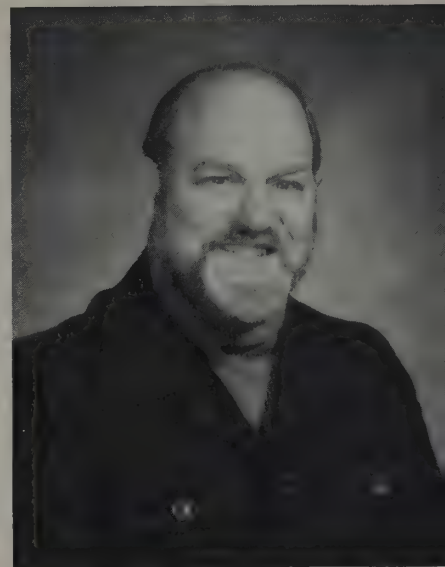

Homer Mershon

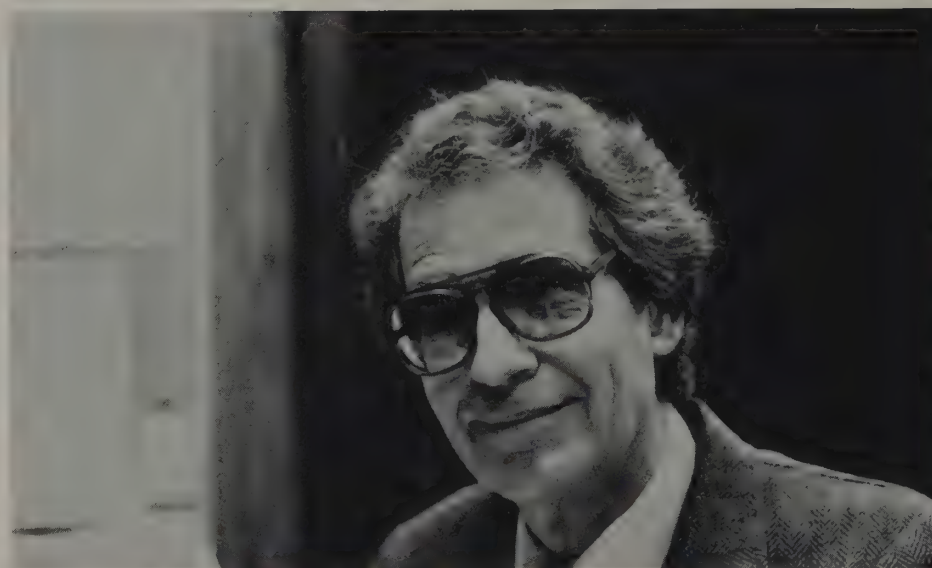

Gordon Hensley
Chairman

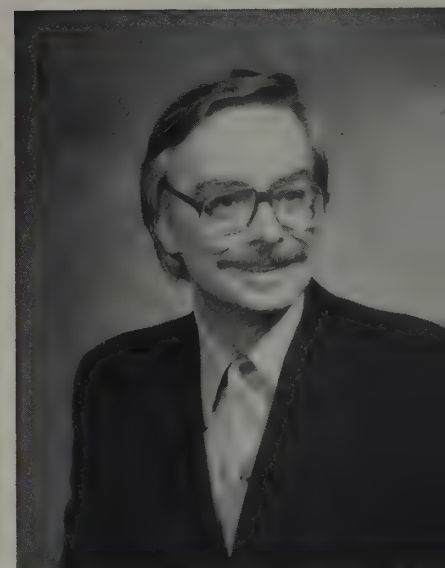

Durward Cox

Sometimes students and faculty have differing views of the same teacher. Not so with Dr. Tom Hajewski, associate professor of German at ESC. Dr. Hajewski's students and colleagues say of him . . .

From the students:

- . . . well-educated and knows his subject
- . . . interesting to listen to
- . . . good sense of humor
- . . . dislikes tardiness and procrastination
- . . . responsible
- . . . dedicated to his field and his students
- . . . interested in his students' well-being

From his colleagues:

- . . . serious
- . . . conscientious
- . . . scholarly
- . . . dedicated
- . . . respected
- . . . professional
- . . . knowledgeable

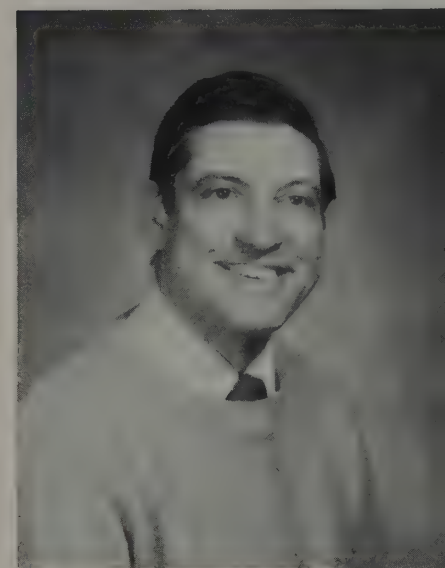

Tom Hajewski



Nursing

(L-R) Pat Villella, Cathy Stroh, Estella Hyde



(L-R) Dr. Sally Rouch, Patricia Ferguson, Maureen Jahn



Mary Louise DeFalco
Chairperson

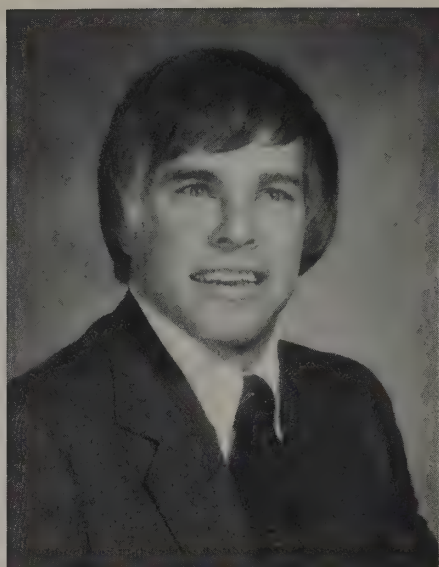

Charles Babbitt
Chairman



E. Ernest Wood

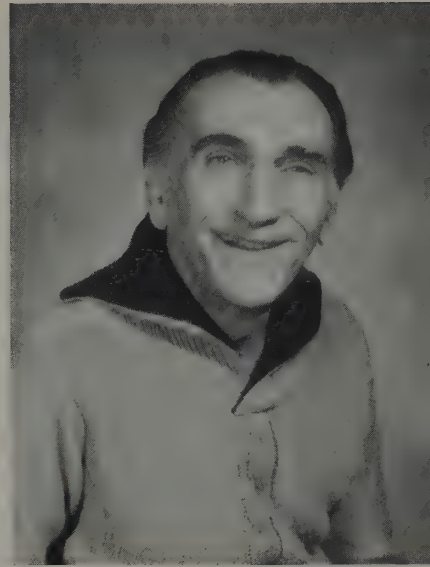

Mark Iutovich

Sociology, Social Work Counseling



Lynn Huber

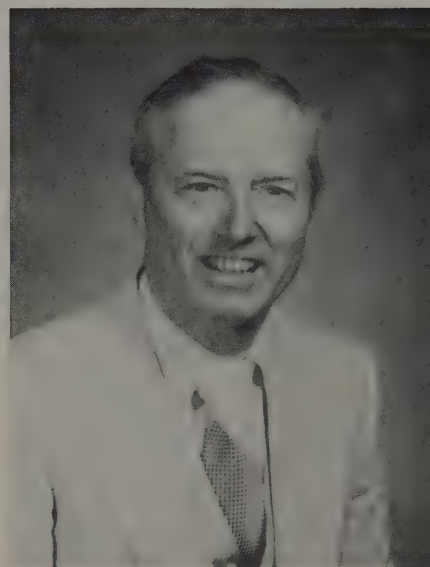

Eugene Antley



Merrick Owen



Michael Schneider

Geo- Science



Michael Luchert
Chairman



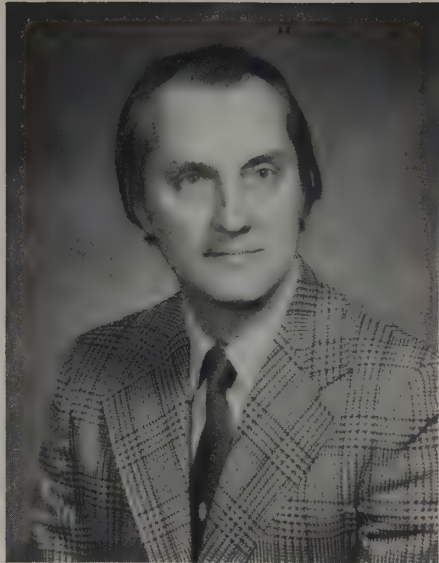

Edmund Abegg
Chairman

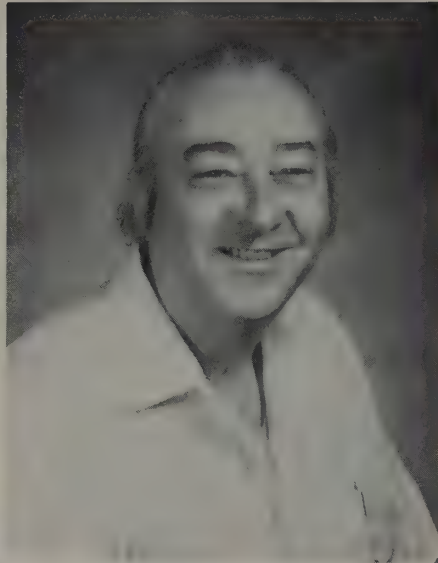

Maurice Holloway

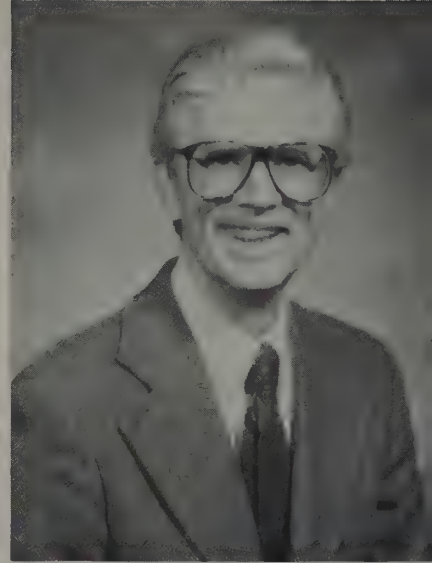

James Drane

Philosophy

Many members of the class of '83 will long remember their philosophy courses in Death and Dying and Sexual Love and Western Morality.

Hundreds enroll in these courses each year, probably because both courses prepare students for almost any eventuality.

In many ways it is remarkable that so many students are willing to study about something as unpleasant as death.

Perhaps students like the courses because they meet live at the Glunt Funeral Home to study our current customs about death.

Perhaps the subject is enlivened by the upbeat presence of optimistic and energetic instructors like professors Drane and Holloway and Sauer.

All prove worthy guides through Hades.

Rumor has it that only a few students have failed to follow their guides through the course.

Dr. Sauer, who has taught the course most often, is much too cheerful a man to have earned the somber nickname, "Dr. Death," but his research for the course was aided in 1979 by a close brush with death. The broken neck he suffered was an involuntary act, or so we're told.

It seems easier to explain why students enroll in a course about sex and love.

We hear reports that both are still much a part of current youth culture.

But students can't take "sex and love" lightly.

The course introduces wildly opposing views by philosophers and other thinkers about both sex and love.

Immanuel Kant almost foamed at the mouth when he railed against the "crimina contra naturam" which degraded humans below the level of animals.

Meanwhile, his contemporary the Marquis de Sade drooled in ecstasy over the prospects of a culture given over to the delights of sexual promiscuity.

Such wise and chaste philosophers as Ed Abegg, Maurice Holloway, and Paul Martinson have led students with widely different views through a consideration of the theories about sex and love as they are put forth by the philosophers.

And it has all taken place without undue trauma.

The comedian Steve Martin, who majored in philosophy, comments that five years after studying philosophy you remember just enough to mess up your life.

We hope he is wrong. If he's not, we note that he has earned sufficient money to compensate at least for the agonies that his study of philosophy may have inflicted on him.





James Munro



David Richardson



Paul Martinson



Harold Sauer





Thomas Stanko
Chairman



Charles Glendinning

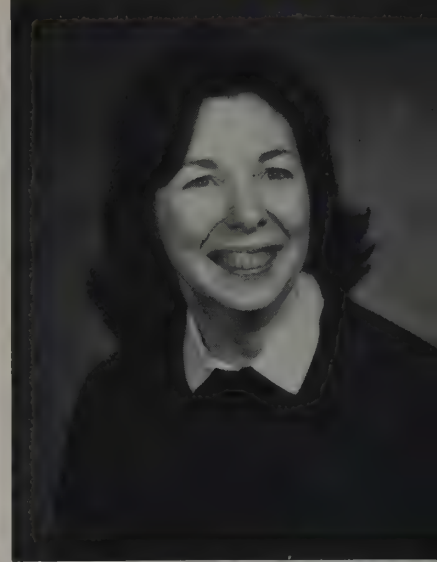

Nola Garrett

English Theatre Arts



John Marsh

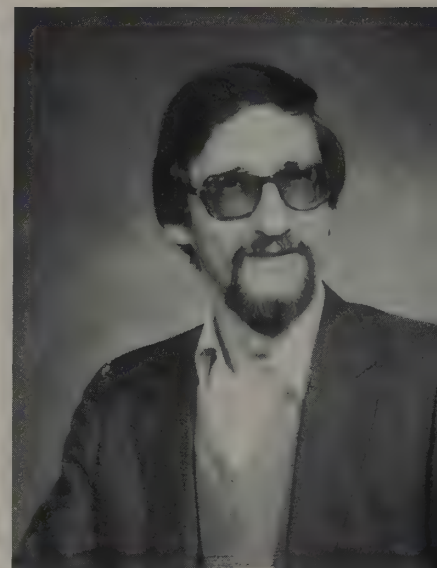

Carmen Leone

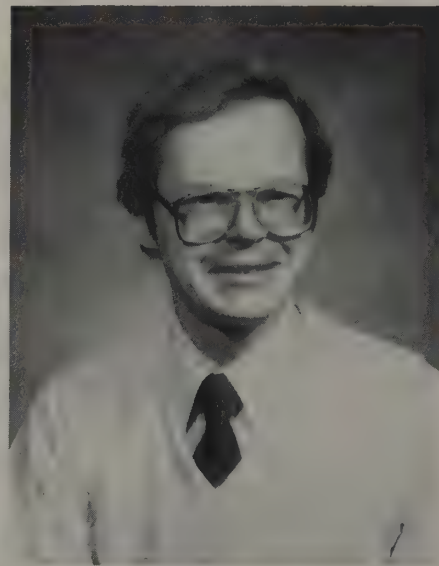

David Karrfalt

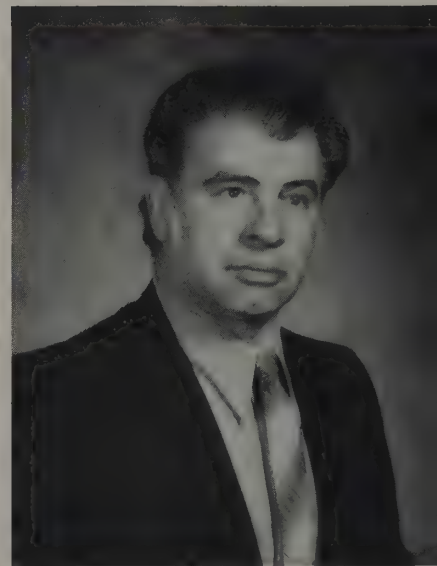

Gene Stoddard



Andrew Mahon

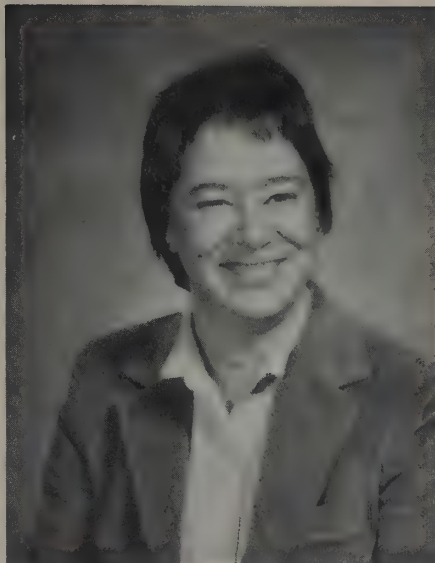

Elsie Deal



Charles Marr

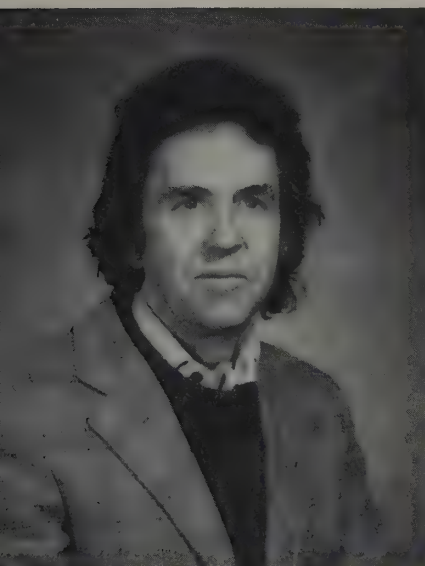

Pat Angelo



Ted Atkinson



George Craig



Forest Feighner

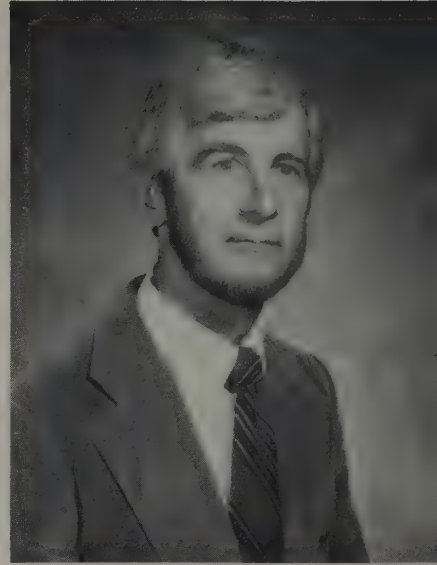

Harold Gramley





Thomas Price



Ralph Sturn



Bunny Bucho

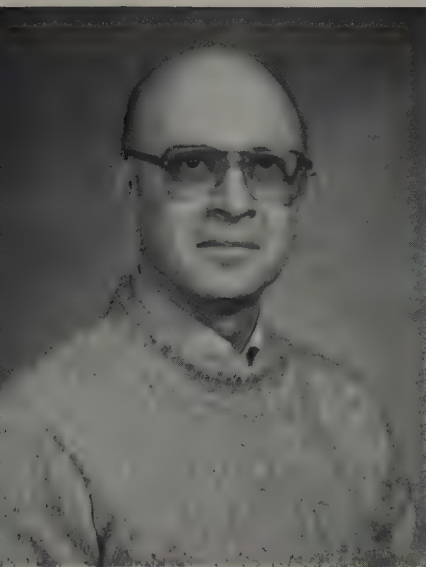

Elwood Williams



Richard Anderson

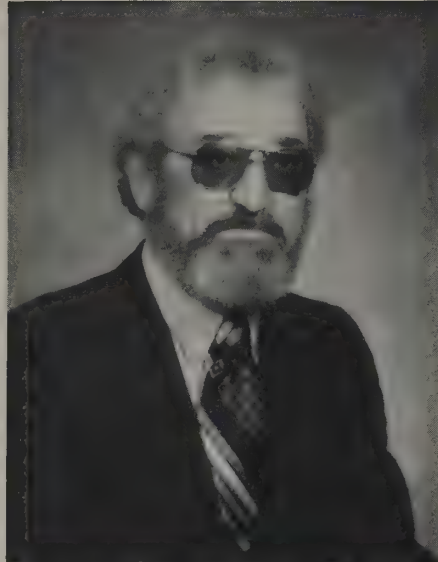

Dr. Thomas Walsh
Chairman



Alfred Stone



Edgar Ansell

Psychology



Ralph Ackerman

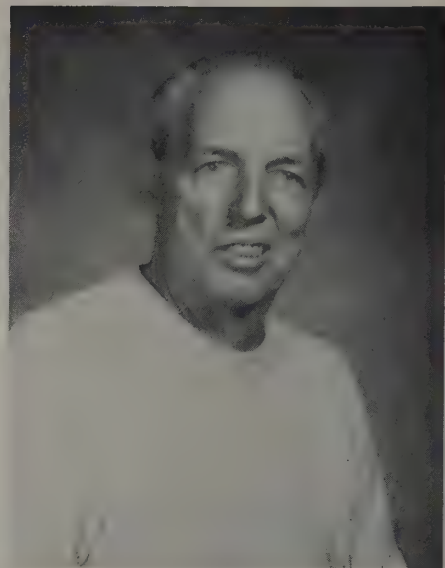

William Groves

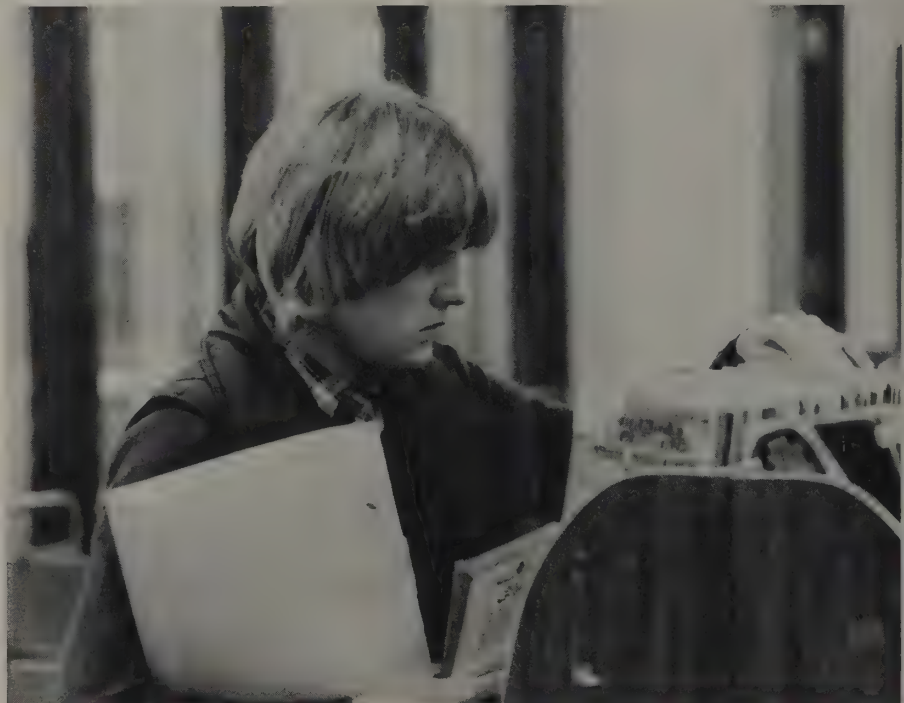



Eilliw Gosciewski



James Kennedy

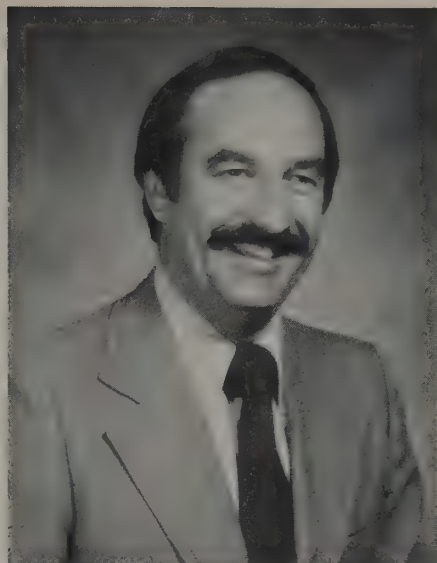

Richard Railsback





Robert Connors
Chairman



Barbara Baron

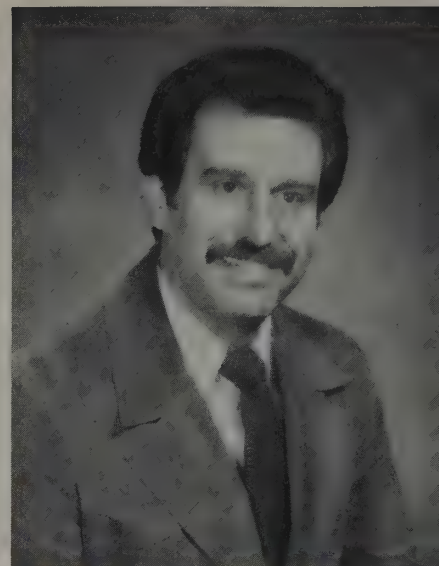

Andrew Burlando

Elementary Education

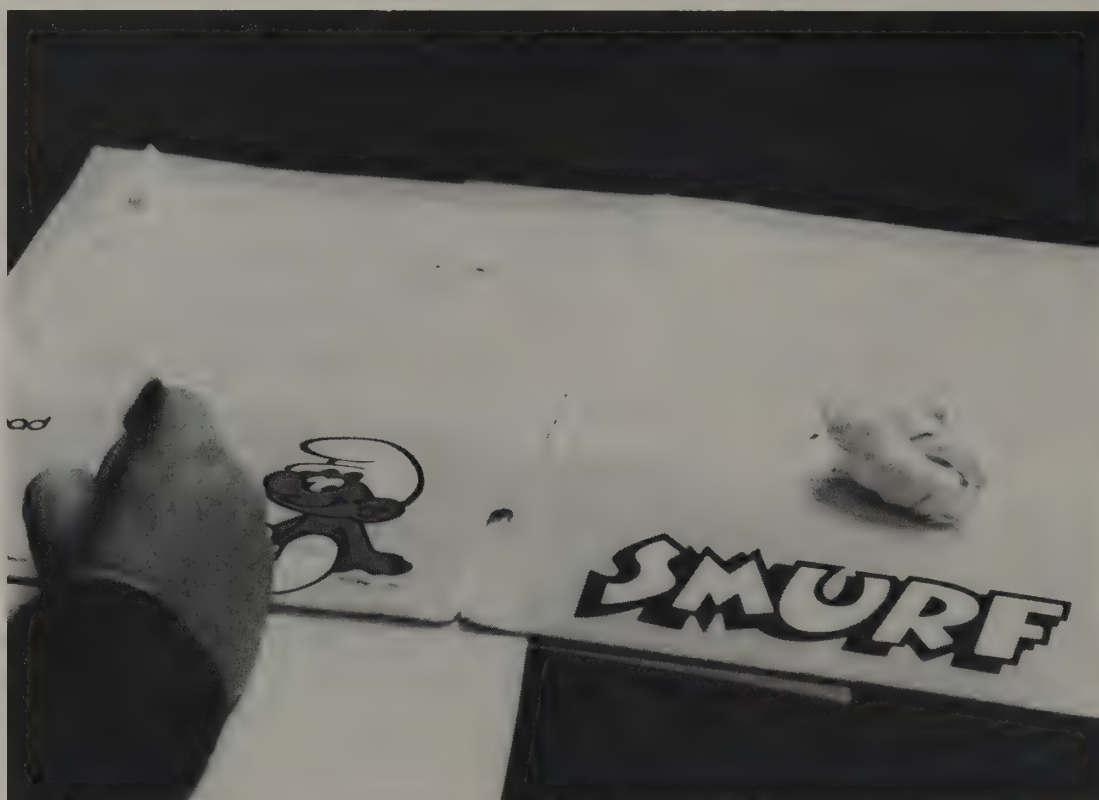

Ruthanne Atkinson

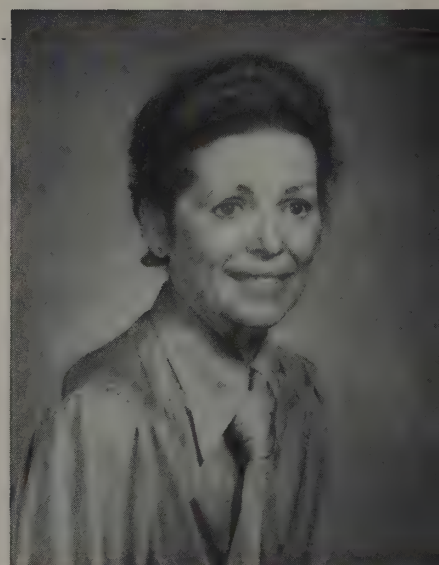

June Vance



Jose Gonzalez



Carolyn Gracenin



Ronald Terwilliger

History

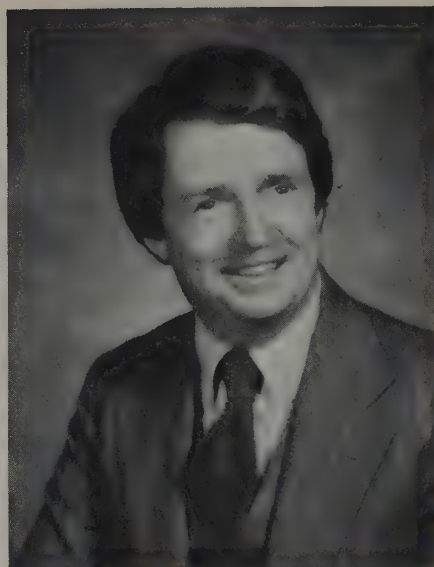

Roy Strausbaugh
Chairman

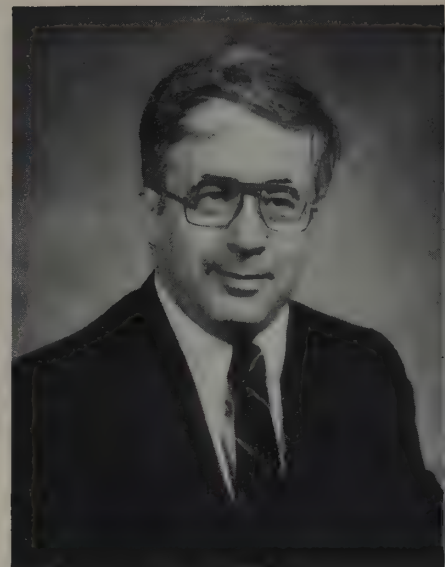

Donald Swift

Dr. Roy Stonesifer: A Specialist in America's Past

When students talk about Dr. Roy Stonesifer, the talk inevitably gets to a discussion of the many enjoyable field trips and outings he's sponsored for Edinboro students.

"Stoney" trips are always fun and packed with opportunities to learn.

Each outing involves an excursion into some aspect of United States military history.

Once a year a contingent of ESC students tours the Gettysburg Battlefield, with Dr. Stonesifer and two National Park Service guides who majored in History at Edinboro providing the historical commentary.

In past summers, Roy Stonesifer has led extended tours of both Eastern and Western Civil War battlefields.

Non-students in communities served by ESC have also had an opportunity to share "Stoney's" enthusiasm for Civil War History through the many speaking engagements he fills annually.

History buffs in the Erie area have come into contact with Roy through the volunteer guide's program he sponsors for the Flagship Niagara through the Flagship

Niagara League.

Stonesifer not only manages and trains the guides in various aspects of naval lore, he is involved in the effort to restore this most valuable historical landmark.

A superb classroom teacher, Dr. Roy Stonesifer manages to interest almost all his students not only in basic history but in the special field of military history.

In a department of productive scholars, Dr. Stonesifer's career exemplifies the department's philosophy that sound instruction must be underpinned by active research scholarship.

Stonesifer has reviewed books on military history for the *Journal of American History* and other prestigious journals. In addition, he has served on the editorial board of *Civil War History* and has contributed numerous articles to this and other major journals. Some of his work has appeared in anthologies of major Civil War articles, and Stonesifer served as a senior editor and contributor to a text, *The American Fabric*. At this time, he is putting the finishing touches on a biography of politician-General Gideon Pillow.

In some ways Dr. Stonesifer's approach to instruction is somewhat traditional. However, students learn quickly that behind a sometimes stern exterior, there is a



Roy Stonesifer

benevolent Mr. Chips, genuinely concerned with the welfare of each student in his class.

Alert students soon discover that Stonesifer possesses a wry sense of humor which shows through in the humor and insight that pepper his lectures.

Dr. Roy Stonesifer ranks as first among equals in exemplifying the department's reputation for sound and interesting teaching. Perhaps this explains why so many students entering Edinboro are advised by former teachers to take History at ESC and to be sure to meet Dr. Stonesifer.



Ronald Anchak



Andrew Rusnak



Russell Vance

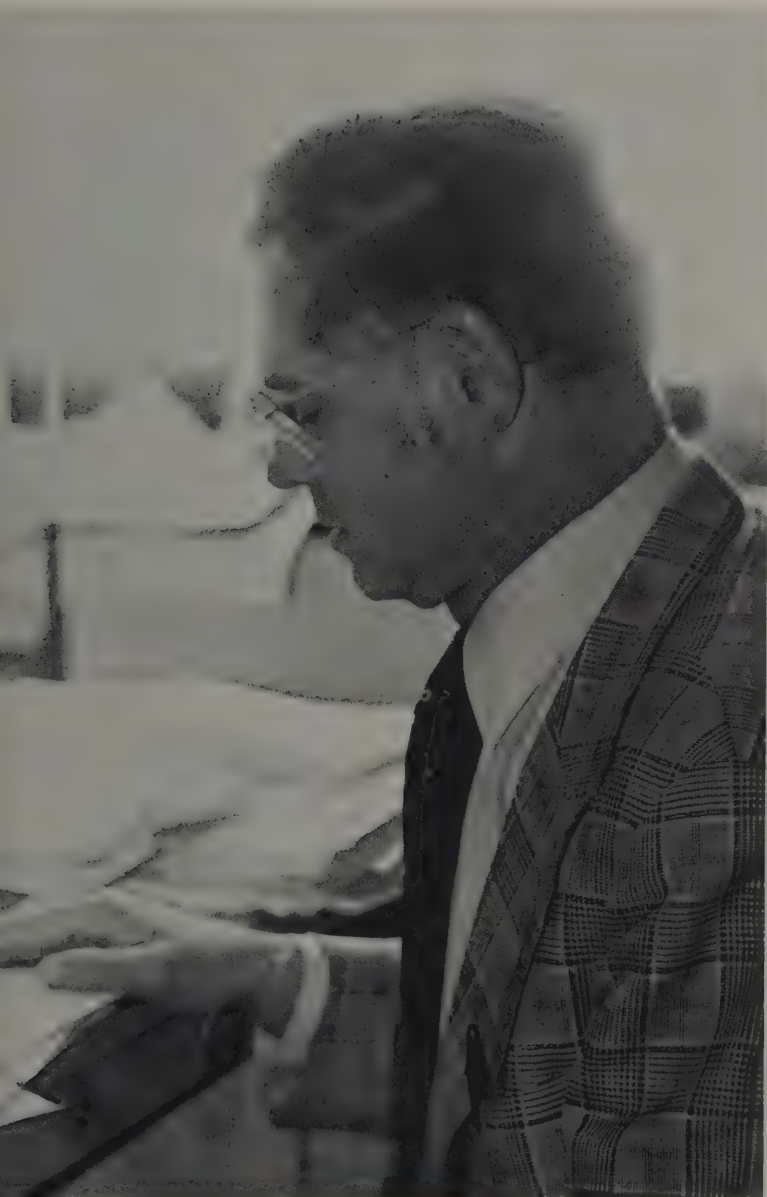

Economics Business Poly/Science

Thinking of a career in business, law, or law enforcement? You might want to take a closer look at EB & PS.

ESC's department of Economics, Business, and Political Science is one of the largest at the college. It offers course work leading to degrees in Accounting, General Business, Political Science, and Criminal Justice. The department also offers Associate Degrees in Business Administration and Criminal Justice.

The Department's Business and Accounting Club, established in 1975, sponsors a variety of professional and social activities ranging from the yearly two-day career seminar through a schedule of guest speakers to the yearly club banquet. The club activities enable students and faculty to meet and to exchange information and ideas among themselves and with the representatives of business and industry who participate in the various events.

The Criminal Justice Club serves a similar function for students interested in law and law enforcement. The club sponsors speakers on a regular basis along with field trips relative to the field of law enforcement, corrections, and crime prevention.

The 20-plus members of the Economics, Business and Political Science department are proud of the relationship that exists between the students and faculty. The faculty is readily available to the students so that the younger learners may tap the energies and experience of their older leaders.

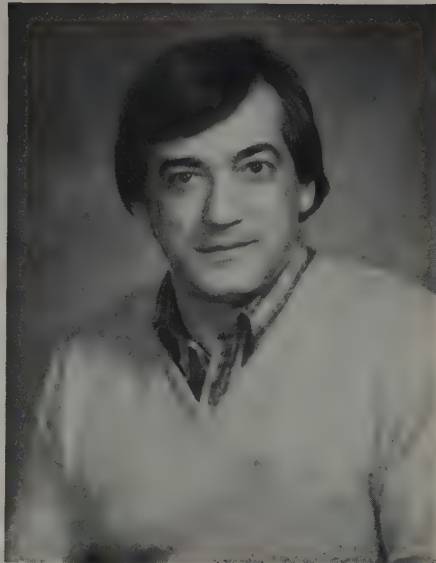

Max Azicri

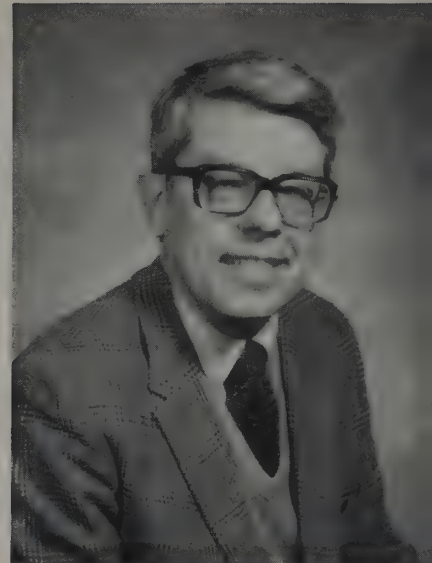

Harvey Heath



Paul Lisowski



Rimvydas Sliazas



James Meehan



Bob Rhodes

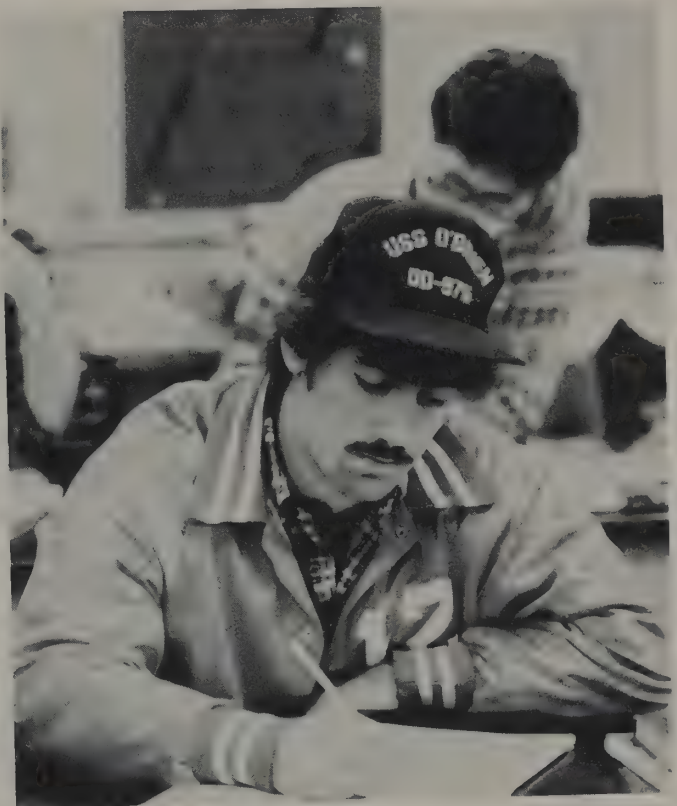



Ronald Baker



James Watson



John Urban

Computer Science Math

UNIVAC 90/60

Where do they go? . . . What are they doing?
These are not the ruminations of a parent concerning a distant child. They are expressions of interest by the faculty of the Department of Mathematics and Computer Science who wonder what the graduates of the department are doing.

In response to the wonder, the department has queried graduates about what they have done since they left ESC.

Employment ranges from A to Z. Some are auditors. One manufactures zippers.

There are hospital executives and medical equipment salespeople . . . insurance and banking personnel . . . computer operators and programmer supervisors . . . classroom specialists and college professors . . . software developers and data validators . . . systems analysts and project engineers . . . statisticians and computer librarians . . . classroom teachers and school board members.

The list is not complete, true. But it provides a sampling of the various occupations entered by the graduates of the Department of Math and Computer Science.

To all this year's graduating seniors we say . . . While we don't know now the path your career will take, we hope you'll maintain contact with us. We're concerned about what you do, and we want you to know we stand ready to help in any way possible.

Perhaps you'll be the one to add a new item to the list of vocations we have recorded. Good luck, seniors. Keep in touch. "Write once in a while if you can."

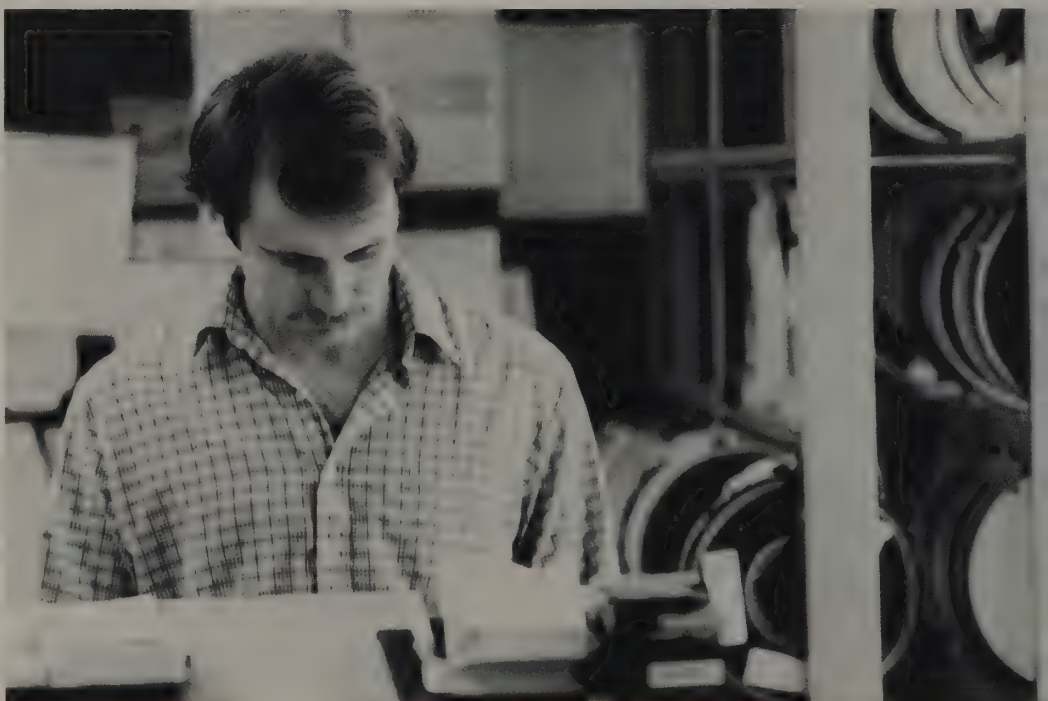



Edward Styborski



Richard Reese



Wallace Jewell Jr.



Dr. Glenn Olsen

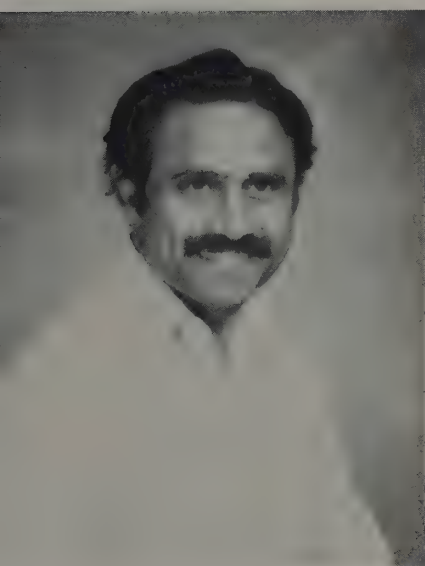

K. Aiyappan Nair





Myron Morford



Robert Nolan

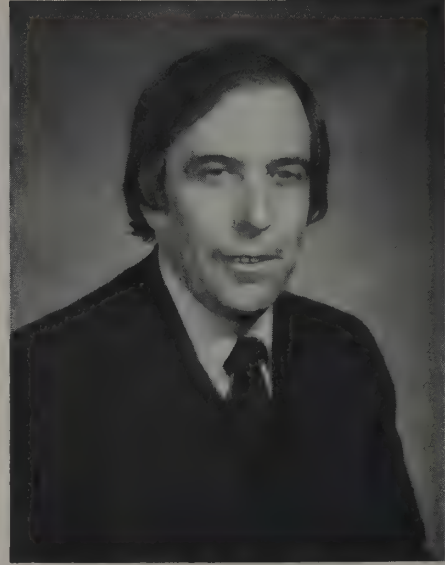

Thomas Nuhfer

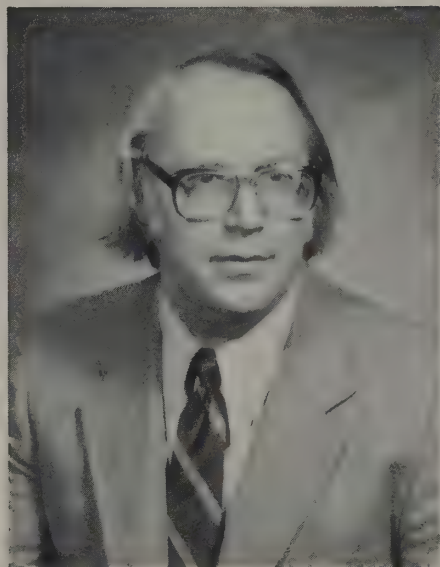

John Lane



Richard Freitag



William Etling





Norbert Dennis



William Abplanalp

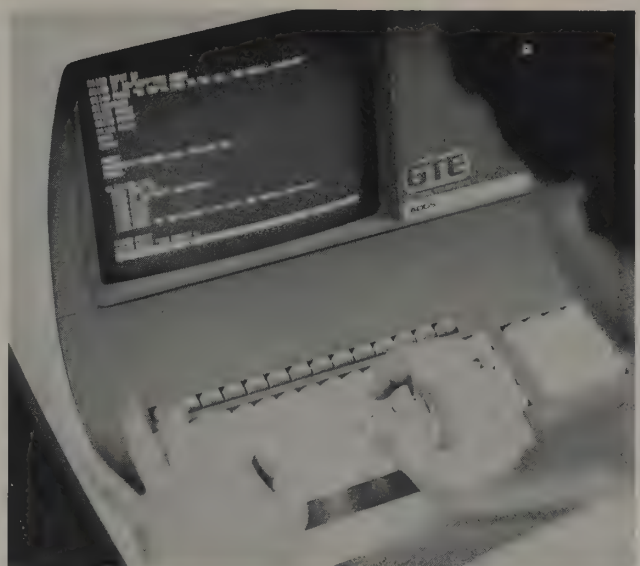

*Biology
Health
Services*

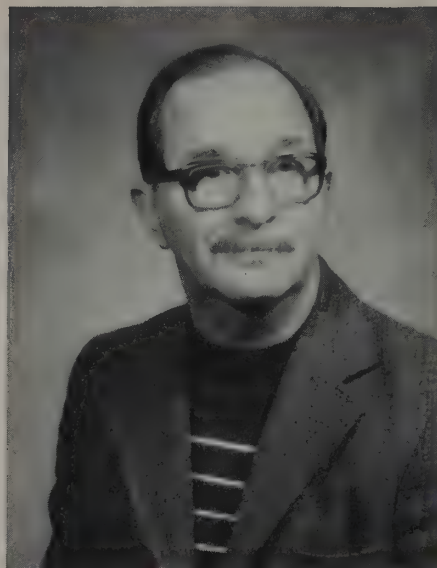

Elbert Friend



Ernest Bernice

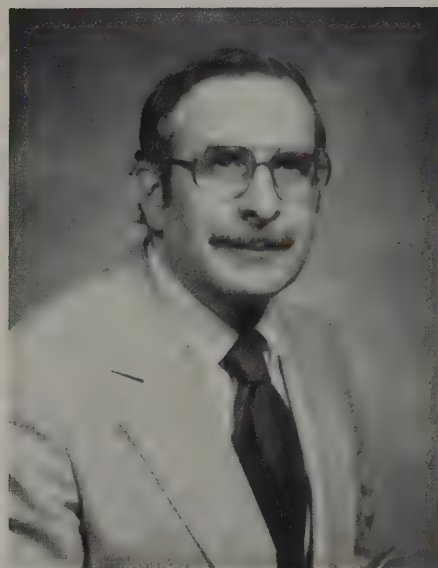

Donald Wheeler



Eugene Williams

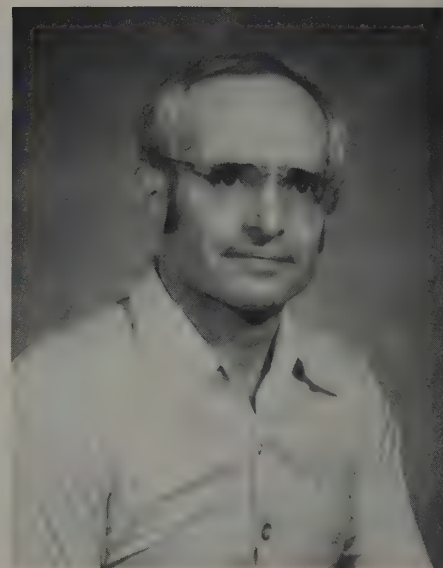

Arthur Wainer



Robert Tammariello



Paul Thomas

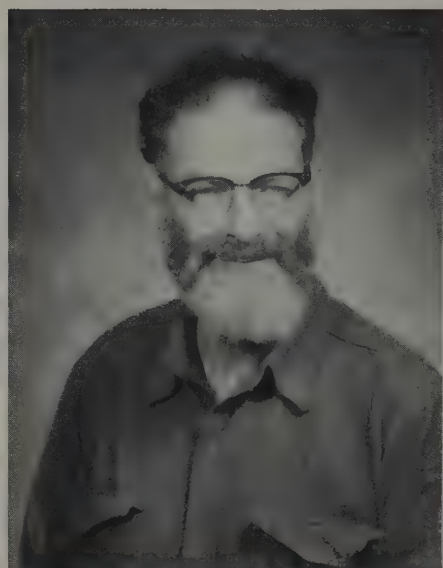

Benjamin Lowenhaupt



John Paxson



Stanley Fertig



Fred Fisher



James Glispy

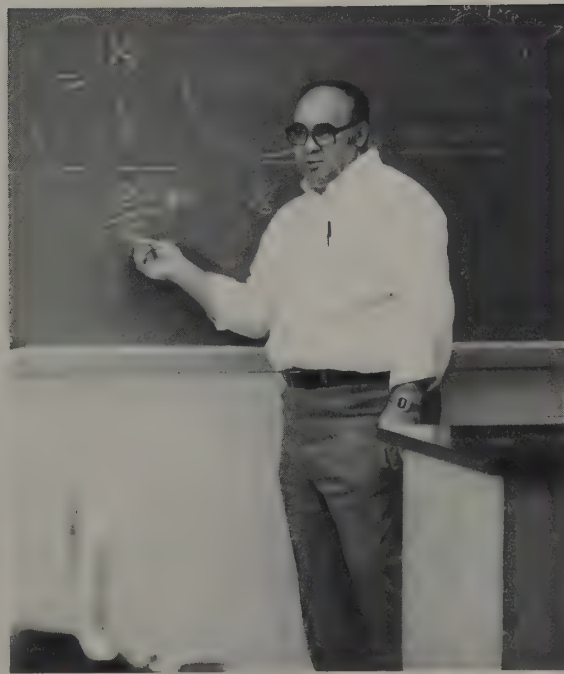
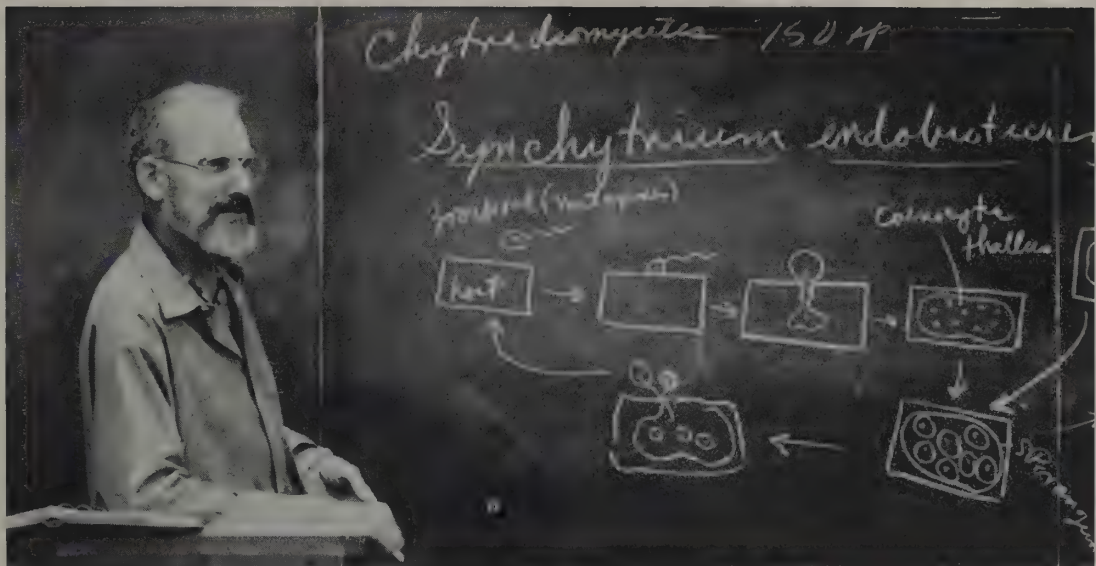



James LoPresto



Donald Renn



W. Micque Brown

Chemistry
Physics

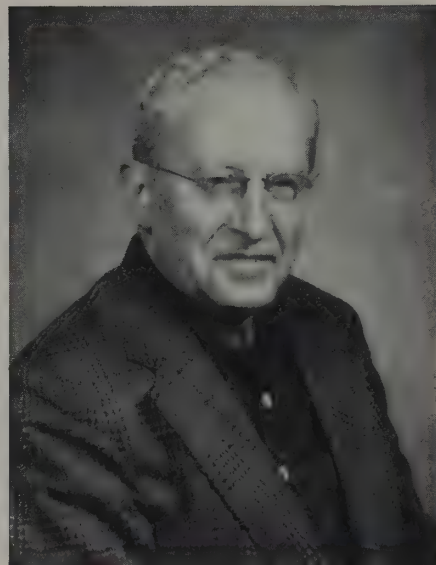

Nelson Williams

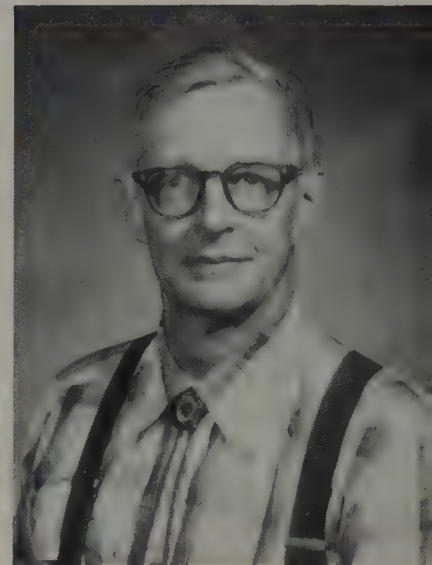

Sam Bowne

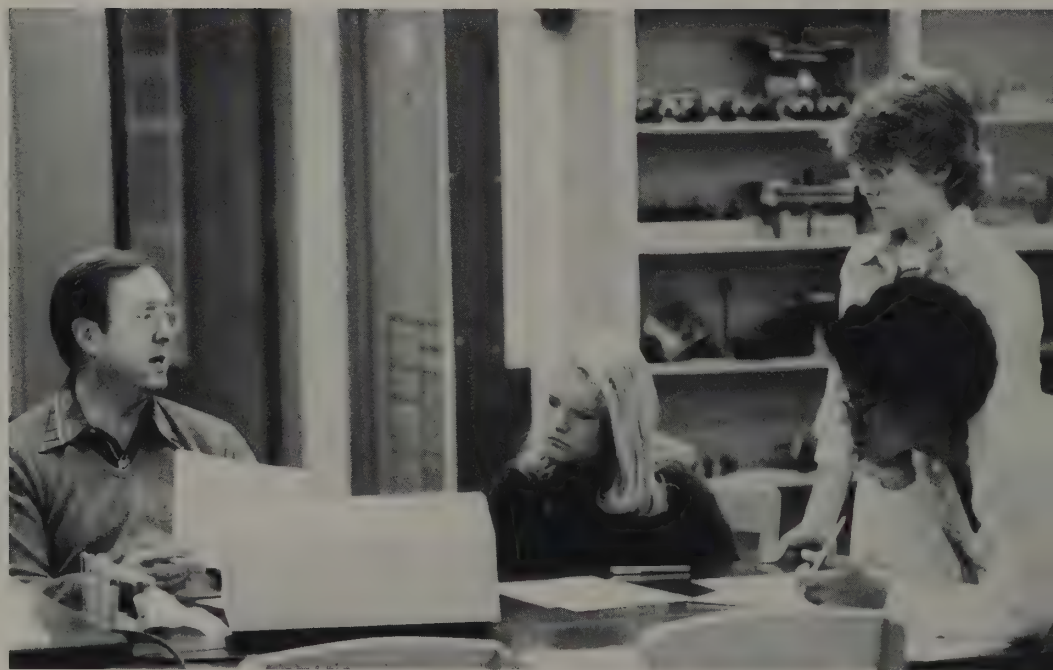



Jack Cryder
Chairman



Fred Dzara

Educational Services



Al Huntley



James Flynn



Michael Rocca



James Foulk



Bernard Kaploe

Health Physical Education

The Health and Physical Education Department serves the Edinboro State College community in a variety of ways.

Its degree programs prepare majors and offers a minor in athletic coaching as well as opportunities of certification in safety education, life saving, water safety instruction, first aid, and cardio-pulmonary resuscitation.

The department also provides opportunities for study and work in athletic training.

The Health and Physical Education Department's service program includes health and fitness courses, a variety of team sports, and lifetime learning activities.

The intramural program offered by the department includes opportunities for participation in a variety of team and individual sports on an organized basis.

Faculty members are not involved in teaching only. Many serve as athletic coaches, administrators, and members of college committees as well as professional and community organizations.

The department encourages student involvement through its major's club and offers incentives through a major of the month award, major of the year award, outstanding senior award, and an annual scholarship.

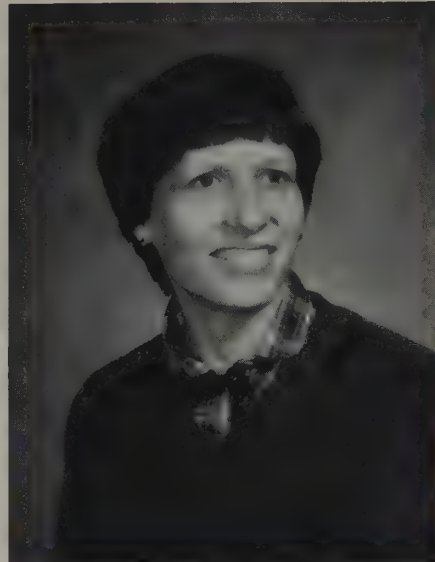

Carol Caler



Fred Caro



Patrick McLane



John Furcron





Alfred Riccomini



Paul Timashenka

Special Education

The Council for Exceptional Children is an international organization that promotes higher standards for educating handicapped individuals.

It cooperates with other national, state and local organizations to improve the lives of handicapped individuals. It lobbies in behalf of handicapped individuals. It provides the professional environment necessary to meet the needs of people sharing the same career interest. The Council originated at Columbia University in 1922. The Chapter at ESC, Beta Chapter 400 is the third student chapter formed in Pennsylvania. At one time ESC's Beta chapter was the largest student chapter among the 20 student groups in the Commonwealth.

CEC is a service-oriented organization. And because of CEC's service involvement, Edinboro's Beta Chapter has hosted both the state and the national regional Special Olympics.

CEC has also planned and implemented other group activities for residents of the various centers for "special" citizens in the ESC service area.

Each year, the outstanding local members of ESC's Beta Chapter is awarded the Mary Rose Ditz Award.

CEC has become the world's leading advocate for better education for exceptional children. It is also the leading contributor to the professional training and involvement of those who serve these exceptional individuals.

CEC has a proud heritage and offers its members a wealth of means for unlimited opportunities to become involved, to grow, and to serve the handicapped and gifted children.



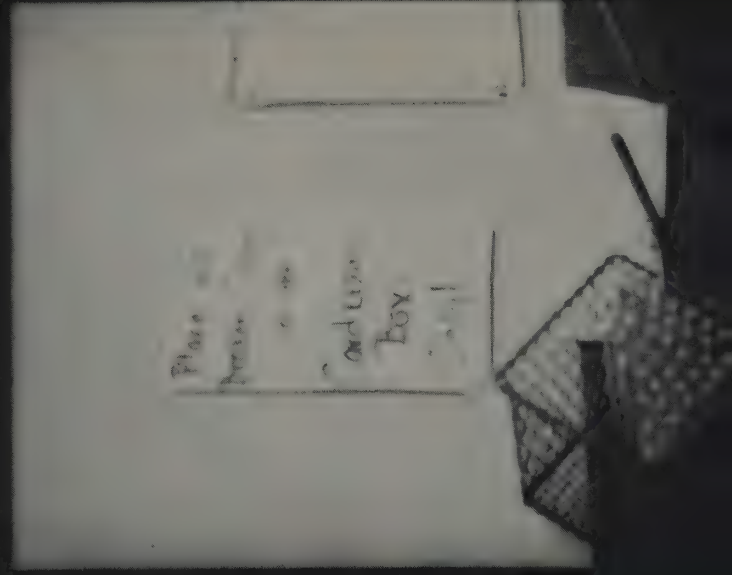

SENIORS SENIORS SE

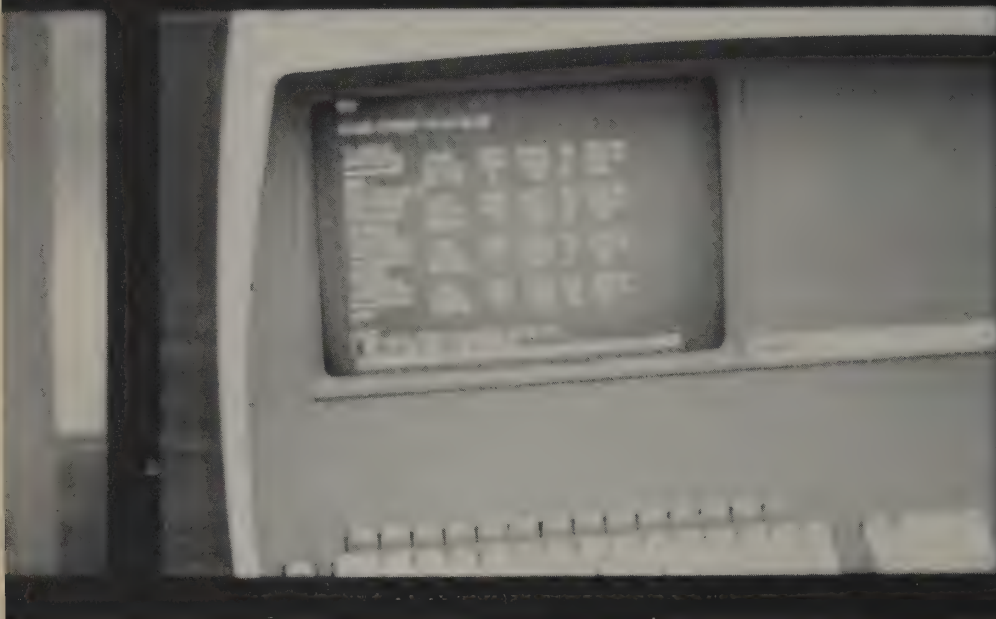

SENIORS SENIORS SE





NIORS SENIORS SENIOR

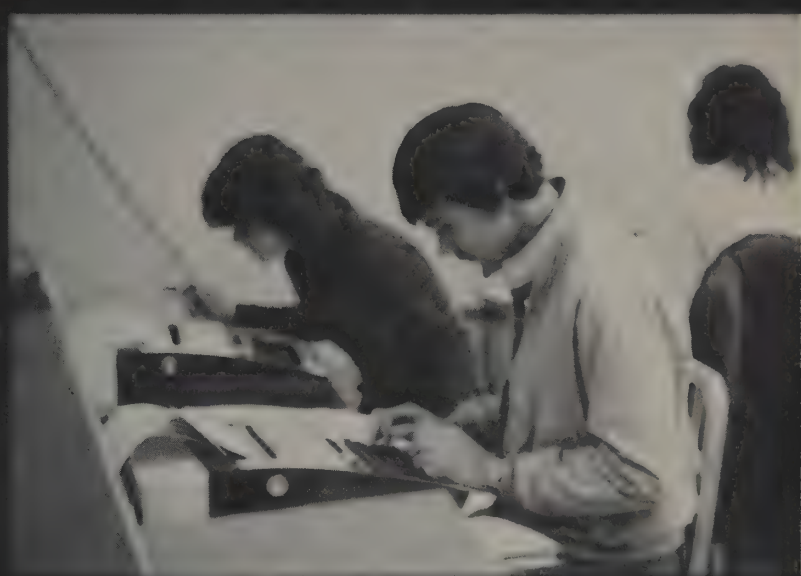
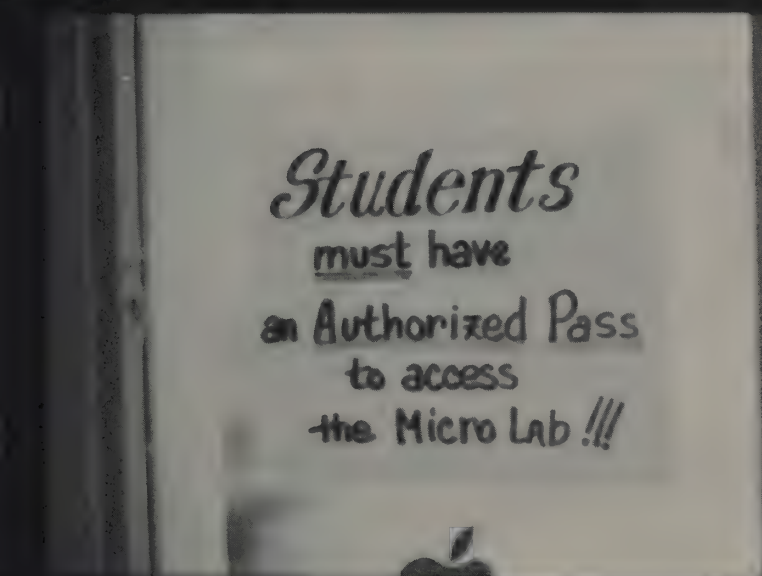

NIORS SENIORS SENIOR





RICK ABBOTT
Geography Erie, PA.
Ski Club

MAZYAR ALIMAHMOODI
Biology Edinboro, PA.

SHAHRYAR ALIMAHMOODI
Eng./Math Edinboro, PA.
Engineering Club, International Students Association, Soccer Team



JULIE ALLEN
Music Education Butler, PA.
MENC. Percussion Ensemble. Band. Orchestra

REBECCA A. ALTARES
Sensory Disorder Pittsburgh, PA.
Speech and Hearing Club President

SHEILA MARIE ANDREINI
Nursing Bethel Park, PA.
SNOE. Dorm Council Hall Rep. Ski Club

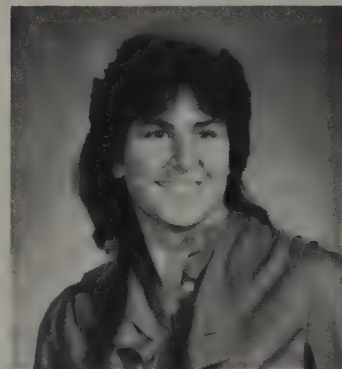

ANNETTE ANSELL
Psychology Edinboro, PA.
Psychology Club Treasurer, Resident Assistant

KARLEEN RAE ARNINK
Painting Corry, PA.
President Student Art League

JEANNE L. ASTORINO
Nursing Brookville, PA.





WM. TODD BALDWIN
Business Econ. Sagertown, PA.
Business Accounting Club, Residence
Assistance, Student Government Association,
Inter Residence Hall Judicial Board

MICHELE M. BANEY
Health and Phys. Ed. Rankin, PA.
HPE Club, Softball, Track & Field,
Intramurals, Resident Assistant

SUSAN A. BARBATO
Elementary Ed. Erie, PA.
Vice President Kappa Delta Phi,
SAC Committee, TKE Little Sister,
Wrestling Cheerleader, Ski Club



ALIDA ANNE BARBER
Business Erie, PA.

RAMONA BARD
Art Ed. Mt. Union, PA.
Colligate Players

AMY LYNN BARKER
Elementary Ed. Pittsburgh, PA.
Little Sister of Alpha Chi Rho,
CUB, SAC, Alpha Sigma Alpha



BARBARA BARKEY
Nursing Beaver Falls, PA.
SNOE, Props mistress in Guys & Dolls

DIANNE JEAN BARNARD
Speech/Hearing Irwin, PA.

LAURIE BARNETT
Nursing Shippenville, PA.



KAREN RAE BAST
Computer Sci./Math Girard, PA.
Sister of Zeta Tau Alpha, Little Sister
of Sigma Tau Gamma, Resident Assistant,
Ski Club

ADELE BAVANI
Speech Comm. Edinboro, PA.

ANDREA JILL BAYUS
Comm. Graphics Burgettstown, PA.
Student Art League

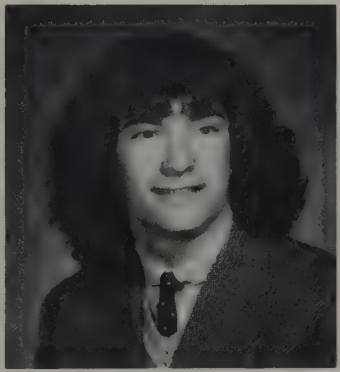
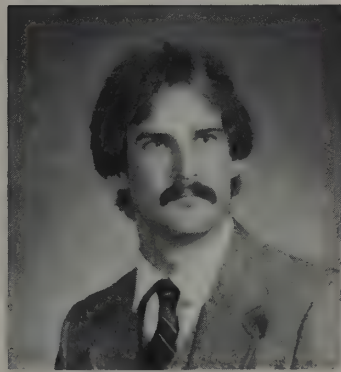

ANDREW JAY BAYUS
Art Ed. Burgettstown, PA.
Dorm Council, Secretary/Treasurer
Rose Hall

GREGORY A. BEARDSLEY
Biology Warren, PA.
Cross Country Captain, Track

CARLA JANE BELL
Speech/Comm. Oil City, PA.
Speech Communications Club

DELIGHT BENNETT
Accounting Franklin, PA.
Phi Eta Sigma, Honors Program



LAURA F. BERNARDINI
Econ./Accounting Tarentum, PA.
Alpha Gamma Delta, Business and Accounting
Club, RHO Lambda Honor Sorority,
Wrestling Cheerleader

CAROL YVONNE BIGELOW
Sociology Edinboro, PA.

LORETTA ANN BINKOSKI
Env. Biology Beaver, PA.
Ski Club, Earth Science Club, Alpha
Sigma Alpha



ROY STEVEN BOGGS
Computer Sci. New Castle, PA.

DIANA L. BOLE
Accounting Erie, PA.
Business and Accounting Club

DEBORAH BOLLINGER
Nursing Philipsburg, PA.
SNOE, Phi Eta Sigma Honor Society



WILLIAM DAVID BOOK
Geology Dimock, PA.
Earth Science Club, Act 101 Peer
Counselor, Human Relation and
Planning, Wild Wheelers Basketball
Team Trainer

AMY BOOTH
Comm. Graphics Bethel Park, PA.

MAUREEN ELLEN BORLAND
Health and Phys. Ed. Leeper, PA.
Madrigal Singers, Concert Chorale,
Athletic Trainer, Alpha Gamma Delta



GLENDAN ANN BORTZ
Elementary Ed. DuBois, PA.

MARGARET M. BOUDON
Art Ed. Port Alleghany, PA.
Alpha Gamma Delta, Theta Chi Little
Sister, Marching Band, Folk Group
Singing and Guitarist

SHEILA BOUGHNER
English/Art Franklin, PA.
Honors Program, English Club



DAVID MICHAEL BOYLAN
Geology Ridgewood, NJ.

DARRYL A. BRATYS
Geology Willowick, OH.
Tau Kappa Epsilon, Varsity Soccer
Team, Interfraternity Council, Rugby
Club



TONYA R. BRINKLEY
Social Work Kane, PA.
Social Work Club
 CONNIE M. BROWN
Geography Elizabethtown, PA.
Marching & Concert Band, Pep Band,
Geography Club, Earth Science Club
 KIMBERLY BROWN
Speech & Hearing Wexford, PA.
Resident Assistant, Speech & Hearing
Club



SHERRI L. BROWN
Health & Phys. Ed. Pittsfield, PA.
HPE Club, Track Team, Intramurals
Special Olympics Swim Coach
 JOHN BUJALSKI
Speech Comm. Erie, PA.
Speech Communications Club, Speak
Easy, Commuters Club
 BEVERLY BULES
Computer Sci./Math Erie, PA.
Alpha Sigma Tau National Sorority,
Little Sister Theta Chi



GERALYNN BURBULES
Business/Econ. Erie, PA.
Women's Volleyball Team
 CHRISTINE BURNS
Speech & Hearing Gibsonia, PA.
Speech & Hearing Club
 BONNIE F. BYERS
Comm. Graphics Turtle Creek, PA.
Spectator, Tartan



RICHARD J. BYINGTON
Criminal Justice Canonsburg, PA.
Staff Photographer for Public Relations and Sports Information
DONALD E. BYRNES
Econ./Accounting Madison, OH.
National College Honor Society
Alpha Chi
ED CALABRESE
Computer Sci. Pittsburgh, PA.
President DPMA, Business and Accounting Club



B. P. CALVEY
Accounting Garfield Hts., OH.
Business and Accounting Club
KENNETH A. P. CAMPBELL, JR.
Speech Comm. Erie, PA.
Phi Mu Alpha Sinfonia Fraternal Education Officer, Resident Assistant, WFSE
JEFFRY THOMAS CANNON
Geography Bethel Park, PA.
Geography Club, Indoor Soccer

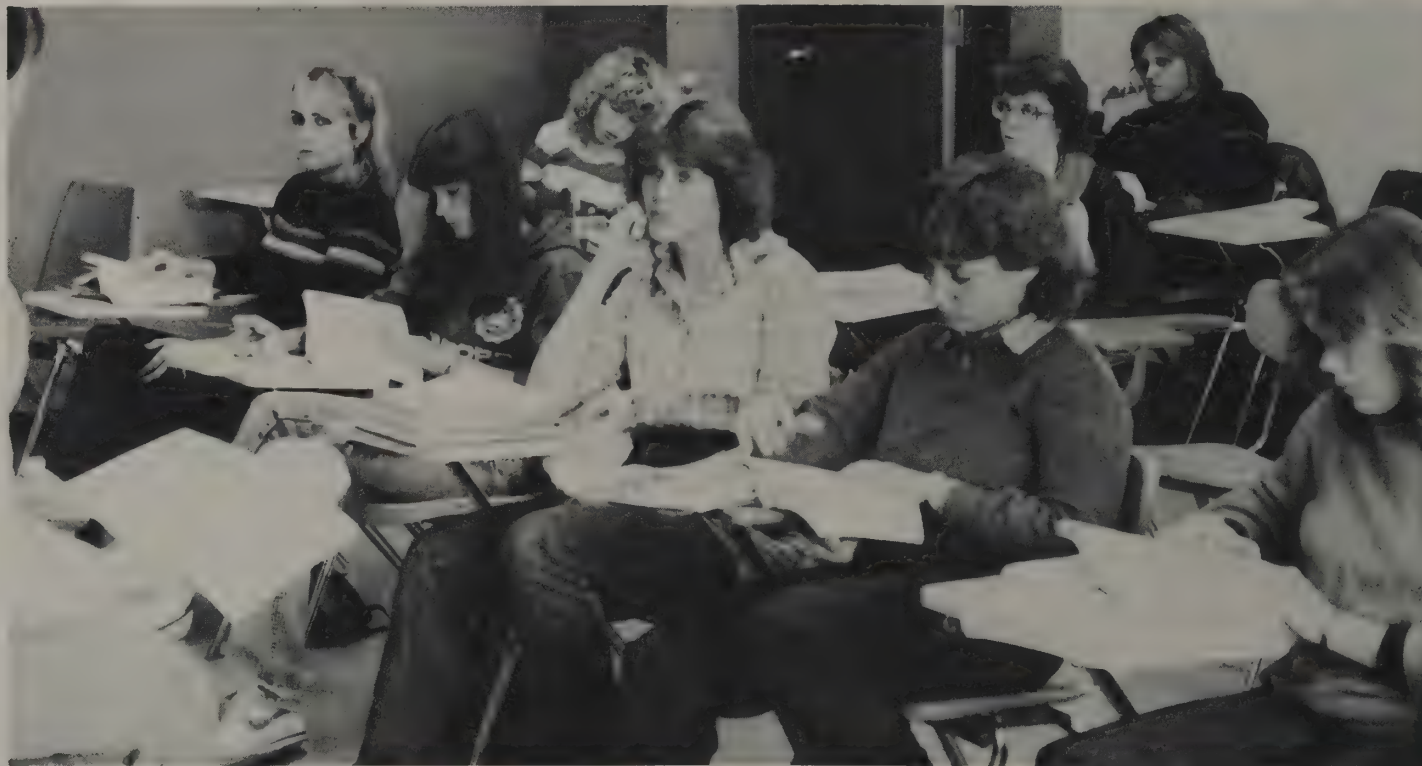
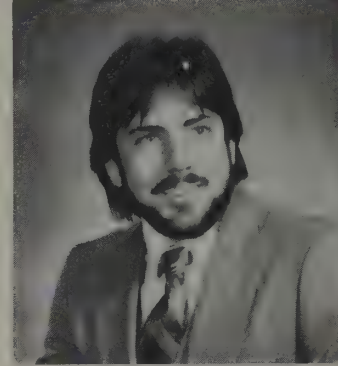

LISA ANN CAPPABIANCA
Speech Comm. Erie, PA.
WFSE, Spectator Editorial Board, Speech Communications Club
MARY ANN CARACCILO
Special Ed. Wexford, PA.
Ski Club, Crescent of Lambda Chi Alpha
RAE L. CARLS
Geology McKean, PA.





MICHELLE MARIE CARLSON
Nursing Oil City, PA.
Nursing Faculty Board
BARBETTE LYNN CARMAN
Business/Economics Erie, PA.
Sigma Tau Gamma Little Sister,
Business & Accounting Club
SCHERRY CARTER
Social Work Erie, PA.



THOMAS JAY CARVER
Accounting Chardon, OH.
Business & Accounting Club, Phi Eta
Sigma Honor Society, Soccer Team
JOSEPH LOUIS CASSANO
Comm. Graphics Erie, PA.
DENISE MARIE CAYLOR
Elementary Ed. Tionesta, PA.
Intramural Volleyball, Intramural
Softball, Dorm Council Rep.

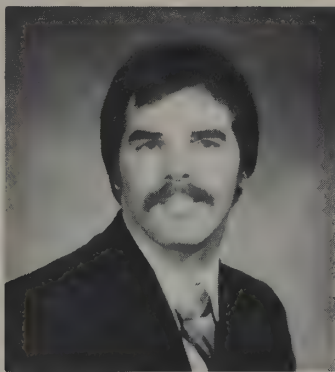

SCARLET CERVONE
Speech Comm. Meadville, PA.
Radio Club, Reader's Theater, WFSE
MARK E. CHAPMAN
Speech Comm. Pittsburgh, PA.
WFSE, President Retention Committee,
Resident Assistant, MSU
RICHARD CHASE
Geology Corry, PA.
Volleyball Captain, Delta Sigma Phi,
Student Programs Planning Committee

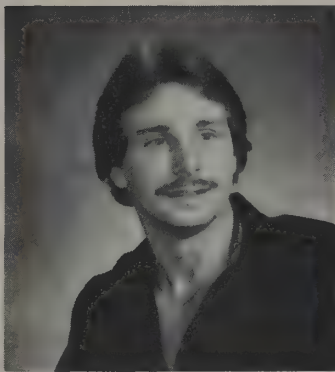

JANE ANN CHESTER
Nursing Roscoe, PA.
BARBARA CICCONE
Humanities/Music McKees Rocks, PA.
Sigma Alpha Iota, Madrigal Singers,
Intercollegiate Chorus, Choral Union
GARY NICK CICCOTELLI
General Business Pitcairn, PA.
Weight Lifting, Resident Assitant,
Ferret Team



MICHAEL A. CLARK
Geology Sharpsville, PA.
Earth Science Club, WFSE, Spectator
COLLEEN CLAUS
Speech Comm. Allison Park, PA.
Business & Accounting Club, WFSE,
Assistant Publicity Director WFSE
KELLY A. CLOONAN
Speech & Hearing Kirtland, OH.
Gamma Sigma Sigma Service Sorority,
Kappa Delta Pi, Honor Sorority,
Speech & Hearing Club

CAROL COLQUITT
 Political Sci. Greenville, PA.
 CEC, Business & Accounting Club
 JOANNE L. CONNELLY
 Art Ed. Pittsburgh, PA.
 National Intercollegiate Honor
 Society, Student Art League
 JULIE A. CONNOLLY
 Nursing Erie, PA.
 Alpha Gamma Delta, Rho Lambda,
 SNOE, Panhellenic Council President



CONNIE COPELAND
 Social Work Ashtabula, OH.
 Social Work Club
 KELLY ANN ELIZABETH COSILLA
 Speech Comm./Music Union City, PA.
 Resident Assistant, Gamma Sigma
 Sigma, WFSE Radio
 TERRI A. COVOL
 Nursing Monroeville, PA.



RAYMOND SCOTT COWAN
 Business & Econ. Waterford, PA.
 Business & Accounting Club
 FAWN P. CRESS
 Nursing/Psych. Connoquenessing, PA.
 Zeta Tau Alpha Scholarship Chairman
 DIANE LYNN CRIVARO
 Criminal Justice Coraopolis, PA.
 First Lutheran Church Choir Council

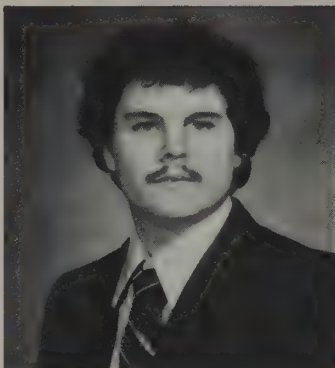

DEAN ALEXANDER CUDA
 Engineering Bethel Park, PA.
 Engineering Club, Pi Mu Epsilon
 GARY W. CULBERTSON
 Geology Warren, PA.
 Earth Science Club, Intramural
 Volleyball, American Association
 Petroleum Geologist
 EDWARD CUPKA
 Accounting Pittsburgh, PA.
 Intramural Softball

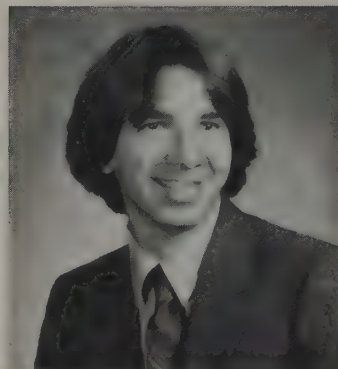

JOHN F. CURTIS
 Business/Econ. Philadelphia, PA.
 Sigma Tau Gamma, Rugby Club,
 Business and Accounting Club, Vice
 President Sigma Tau Gamma
 MARY CUSTER
 Elementary Ed. Erie, PA.
 JANICE DALAN
 Speech & Hearing McHenry, IL.
 Speech & Hearing Club, Dearborn
 Dorm Council

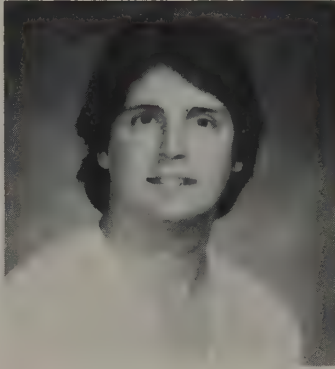



MICHAEL ANTHONY DAVIS
Business/Econ. Charleroi, PA.
 SGA Vice President, Resident Assistant,
 College Senator, Football Cheerleader,
 Business & Accounting Club

TRACY DAY
Elementary Ed. Kenmore, NY.
 Ski Club

ALLEN T. DELANO III
Comm. Graphics Bethel Park, PA.
 Lambda Chi Alpha



SANDY DeMARCO
Nursing Canonsburg, PA.
 Delta Phi Epsilon, SNOE



DAVID L. DENNIS
Criminal Justice Erie, PA.
 Marching Band, Rose Hall Dorm
 Council



VICTORIA LYNN DESIMONE
Nursing Clairton, PA.
 Student Government Association,
 SNOE, Fire Marshal



ROBIN RINE DOYLE
Health & Phys. Harrisburg, PA.
 Swim Team Captain, Water Polo Club
 Secretary, Health & Physical Education
 Club

KELLIE ANN DRAGAN
Business/Econ. Beaver, PA.
 Alpha Sigma Alpha, Little Sisters of
 the Tumbling T's, Business and
 Accounting Club, Ski Club

MARILYN DRESSEL
Elementary Ed. Linesville, PA.
 Resident Assistant, Student Advisory
 Committee, Judicial Board

CAROLE DUCKWORTH
Elementary Education Meadville, PA.
LISA J. DUDENHOEFER
Psychology Erie, PA.
Psychology Club
TERRI LYNN DUDURA
Computer Science Export, PA.
National Honor Society-Alpha Chi, Mathematics
and Computer Science Club, DPMA

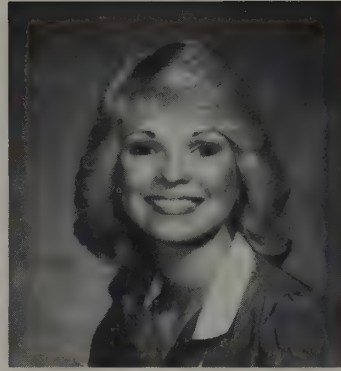

SUSAN LORRAINE DUFOUR
Elementary Education Kingsville, OH.
Wrestling Cheerleader, PSEA
SARANNE DURKACS
Drama/Speech Comm. Canonsburg, PA.
Collegiate Players — Vice President
SUZANNE DURKACS
Business/Econ. Canonsburg, PA.
Collegiate Players, Business/Accounting
Club, Children's Theatre



LYNN DELILA DYER
Elementary Ed. Youngsville, PA.
SUZANNE EASLER
Computer Sci./Math. Pittsburgh, PA.
Delta Zeta Sorority Vice President,
Panhell Delegate, Phi Eta Sigma Honor Soc.
BETH ANN EBEL
Nursing Aliquippa, PA.





KARIN L. EDGETT
Comm. Graphics Erie, PA.
MICHAEL P. EDNEY
Edu.-Sec. Span., Eng. Mercer, PA.
Spanish Club President, English Club
LESLIE ANN EHMANN
Nursing Pittsburgh, PA.
Alpha Gamma Delta



PATRICIA A. EHRSAM
Communications McMurray, PA.
Communications Club
CINDY EVERETT
Speech & Hear./Psy. Lehigh, PA.
Gamma Sigma Sigma, Speech and Hearing Club
CHRISTINE MARIE FAGAN
Spec. Edu./Elem. Edu. Pittsburgh, PA.
Alpha Gamma Delta President, Little
Sister to Alpha Chi Rho, Resident Assistant,
Dorm Council



LINDA FEATHER
Social Science Munhall, PA.
Collegiate Rainbow Girls President,
Alpha Gamma Delta, Resident Assistant,
Phi Eta Sigma, Freshman Honor Society
KIMBERLY FERA
Speech & Hearing Meadville, PA.
Marching Band, Speech and Hearing Club
Yearbook Staff, Society for Colligate
Journalism
MARY E. FERRARI
Jewelry Monongahela, PA.
Delta Gamma, Resident Assistant

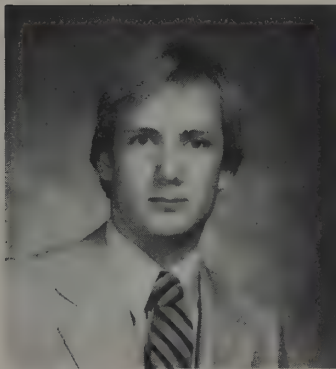

CHRISTOPHER L. FIELDSON
History Bethel Park, PA.
History Club
ELEANOR L. FILLA
Nursing Waynesburg, PA.
SNOE, Dorm Council, Fire Marshall
CHERYL LYNN FITZGERALD
Computer Science Warren, PA.
Business/Accounting Club, Student
Government Association, Data Processing
Management Association



MICHELLE FONTANA
Nursing Aliquippa, PA.
MARY J. FORTNEY
Art History Marysville, PA.
NANCY P. FOSTER
Secondary Edu.-English Wattsburgh, PA.
Alpha Chi

SCOTT DREW FOX
 Computer Science Fleetwood, PA.
 JAMIE FRANCO
 Criminal Justice Carmichaels, PA.
 Company Commander-ROTC, Dorm Council
 Chairman, President Housing Committee
 STEVEN ANTHONY FRANKOWSKI
 Econ. and Gen. Business Pittsburgh, PA.
 Business and Accounting Club, Student
 Government Association, Congressional
 Representative, Judicial Board



CATHIE L. FRENCH
 Social Work Coraopolis, PA.
 Marching Band, Phi Sigma Honor
 Society, Social Work Club
 LYNN MARIE FRIEND
 Nursing Pittsburgh, PA.
 Delta Zeta Sorority, Student Program
 Planning Committee, SNOE
 SANJAY GAKHAR
 Computer Science Erie, PA.
 Computer Science,
 DBMA, International Club,
 Judiciary Board



NORMA J. GALLOWAY
 Speech and Hearing Pittsburgh, PA.
 Speech and Hearing Club, Resident
 Assistant, Music Educators National
 Conference
 SUSAN GARBART
 Accounting Conneautville, PA.
 Student Government Association,
 Alpha Sigma Tau, Phi Eta Sigma,
 Rho Lambda, Panhellenic Council,
 Dorm Council
 KEVIN GARLAND
 General Business/Econ. Baden, PA.

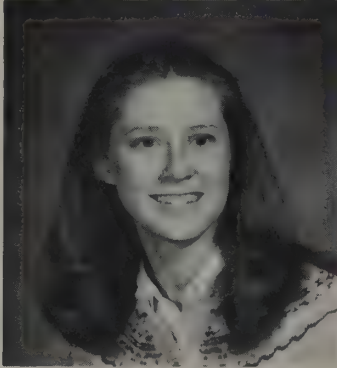

SUSAN ANN GARZON
 Nursing York, PA.
 Delta Zeta, Panhellenic Council,
 SNOE
 EDITH GATES
 Speech Comm. Erie, PA.
 Public Relations Committee for the
 Commuter Club, Act 101
 LINDA JEANETTE GEER
 Art Education Johnsonburg, PA.
 Student Art League



ROBIN ADLER GEMMELL
 Elementary Education Meadville, PA.
 Commuter Club
 MICHAEL G. GETZ
 Elementary Education Girard, PA.
 Cross Country, Track and Field
 MARY ANN GIEWONT
 Secondary Math. Edinboro, PA.
 Kappa Delta Phi, Phi Mu Epsilon





THOMAS E. GILBERT
 Art Education Edinboro, PA.
 PATRICK D. GILLESPIE
 English/Prof. Writing Erie, PA.
 Spectator Staff, Tartan Staff,
 WFSE, Society for Collegiate Journalists
 PATRICIA E. GILLETTE
 Sec. Ed.-Social Studies Conneautville, PA.
 Commuters Club, Alpha Chi



ANN M. GILLIGAN
 Speech & Hearing North Caldwell, NJ
 Speech and Hearing Club, Ski Club



KIMBERLY S. GILLIGAN
 Art Education Brookville, PA.



KEVIN JOHN GIRHINY
 Comm. Graphics West Mifflin, PA.
 Delta Sigma Iota Fraternity



MARK H. GIZA
 History Pittsburgh, PA.
 History Club Vice President
 MARYANN GLADYS
 Nursing Monessen, PA.
 Sigma Tau Gamma Little Sister,
 Football Cheerleader, Basketball
 Cheerleader, SNOE
 CATHY GLATZ
 Elem. Edu. Aliquippa, PA.
 Speech and Communications Secretary,
 SNAP Representative



WAYNE GLENN II
Art Education Butler, PA.
History Club, Intramurals
 KATHLEEN J. GOETZ
Graphic Comm. St. Marys, PA.
Student Art League, Delta Phi Epsilon Sorority
President, Secretary
 MARYANN GOLACINSKI
Speech & Hearing Pittsburgh, PA.
Speech and Hearing Club

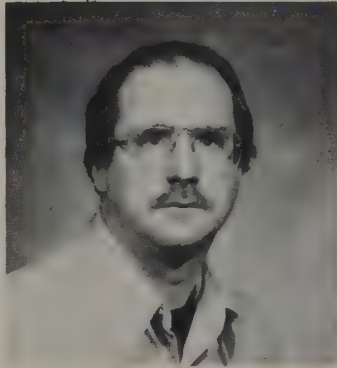

MARY ANN GOLD
Textile Design Erie, PA.
 LYENNA GOLDENSTEIN
Nursing Macingie, PA.
Alpha Sigma Alpha Sorority, Little Sister
of Sigma Tau Gamma
 RICHARD ALLAN GOLDIE
Sec. Edu.-Soc. Science Chardon, OH.
Theater, Resident Assistant, History Club



KAVEH GOLESTANEH
Engin./Math. Edinboro, PA.
International Student Association
 CYNTHIS E. GOLUS
Nursing McKean, PA.
SNOE, Gamma Sigma Sigma
 RICHARD GOODRICH
Accounting Eastlake, OH





GARY J. GREBEN
Bus./Econ. Wickliffe, OH.
 Tau Kappa Epsilon, Resident Assistant
 SHARON L. GREENHALGH
Nursing Pittsburgh, PA.
 Tam O' Shanter, Zeta Tau Alpha
 DAVID R. GREENLEE
Criminal Justice Franklin, PA.



STEVEN GREGA
Computer Science Erie, PA.
 Ski Club
 RUTH ANNE GRETO
Psych. And Counseling Clarendon, PA.
 Color Guard, Dorm Council President,
 Resident Assistant, Psychology Club
 LAURIE GUSTAFSON
Business/Economics Irvine, PA.
 Business/Accounting Club, Student
 Government Association, Data Processing
 Association



RICHARD WILLIAM HAEFFLEIN
Comm. Graphics Greensburg, PA.
 Delta Sigma Phi, Alpha Sigma Alpha-
 Pheonix Man, I.F.C. Representative
 KAREN HAGEN
Nursing Edinboro, PA.
 KIRK HAGERICH
H/Phys.Ed. Elyria, OH.
 I.F.C. Representative, Wrestling,
 Theta Chi President



CHRISTINE L. HALL
Speech and Hearing Cresson, PA.
 Speech and Hearing Club
 PAMELA HALL
Physics Meadville, PA.
 Engineering Club Vice President,
 Chess Club
 DONALD CRAIG HALQUIST
Comm. Graphics Wilcox, PA.
 Phi Mu Alpha Treasurer, Symphonic Wind
 Ensemble, Orchestra, Marching Band
 Student Art League

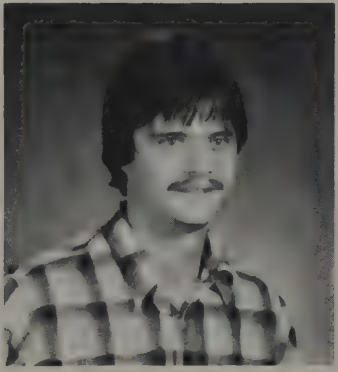

GEORGE HAMMILL
Secondary Education Erie, PA.
 History Club, German Club
 JEFFREY HANNOLD
Economics/Business Meadville, PA.
 Dorm Council
 REBECCA HAPEMAN
Computer Science Edinboro, PA.
 Outdoor Recreation

JOYCE DIANE HARRINGTON
Music East Greenwich, RI
Sigma Alpha Iota President, Music Educators National Conference, Jazz Band, Symphonic Wind Ensemble, Choral Union, Recorder Consort
 DEBORAH HARRIS Charleroi, PA.
Social Work Club, Ski Club
 BODLO M. HASSAN Sarhari, Sind, Pakistan
English Literature

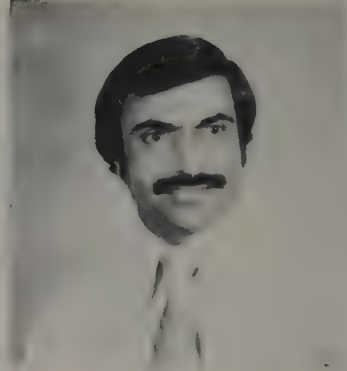

DEBRA C. HAZER Girard, PA.
Comm. Graphics, Girls Cross Country Track, Girls Track, Tau Kappa Epsilon Little Sister
 ROBERTA S. HEBERLING Cambridge Springs, PA.
Psychology/Spanish
 JEFFREY DAVID HEFFERMAN Cochranton, PA.
Computer Sci./Math.



LISA HEINE Lehighton, PA.
Speech and Hearing, Gamma Sigma Sigma, Speech and Hearing Club
 NANCY JO HELZEL Forbes Road, PA.
Elementary Ed., Christian Fellowship, PSEA, Student Advisory Committee
 PAUL HENNIGAN Pittsburgh, PA.
Pre-Law



JOYCE HERBSTTRIT Erie, PA.
Spanish, Spanish Club, Little Sister to Tau Kappa Epsilon
 MARY JO HERLEHY Columbus, PA.
Speech and Hearing, Speech and Hearing Club
 CONCETTA ALBERTA M. HERR Lancaster, PA.
Speech Comm./Journalism, WFSE, Spectator Staff, Collegiate Players, Children's Theater, Speech Communications Club



HEIDI LYNN HERRMANN Pittsburgh, PA.
Art Ed./Special Ed., Majorette, Delta Zeta Sorority, Tau Kappa Epsilon Little Sister, Art League
 CHARLES HERROD Washington, PA.
Business/Acct.
 PATRICIA A. HETRICK Summerville, PA.
Painting/Art Ed., Football Cheerleader, Basketball Cheerleader, Alpha Chi Honor Society

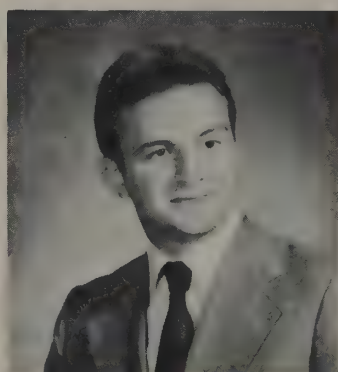



ELLEN MARIE HOLLERN
 Health and Phys. Ed. Lakewood, NY
 SEA Cheerleading
 KARNA R. HOLMES
 Special Ed. Orchard Park, NY.
 KATHLEEN M. HOOK
 Elementary Ed. Warren, PA.
 Kappa Delta Phi Vice President, Ski Club



KIMBERLY S. HOPKINS
 Elementary Education Erie, PA.



BONNIE LYN HORVATH
 Comm. Graphics Level Green, PA.



SUSAN K. HOWE
 Geology Greensburg, PA.
 Alpha Gamma Delta, Earth Science Club,
 Planetarium Club, Dorm Council,
 Scuba Club, Marital Arts Club



SUZANNE R. HUFFMAN
 Nursing Wellsboro, PA.
 Delta Sigma Phi Little Sister President,
 Marching Band, Ski Club



LISA HUGHES
 Med. Tech. Washington, PA.
 Zeta Tau Alpha Fraternity, Theta Chi Little
 Sister



MARCI ANN HUGHES
 Criminal Justice Corry, PA.

LORENE E. HUSTON
Elementary Education Edinboro, PA.
 E. JANE ICENHOUR
Biology Beaver, PA.
*Alpha Gamma Delta, Biology Club,
 Ski Club.*
 CARRIE IMAN
Elementary Ed. Butler, PA.
Alpha Sigma Alpha, Chaplin



MARCY L. JACK
Health and Phy.Ed. Cheswick, PA.
Dorm Council

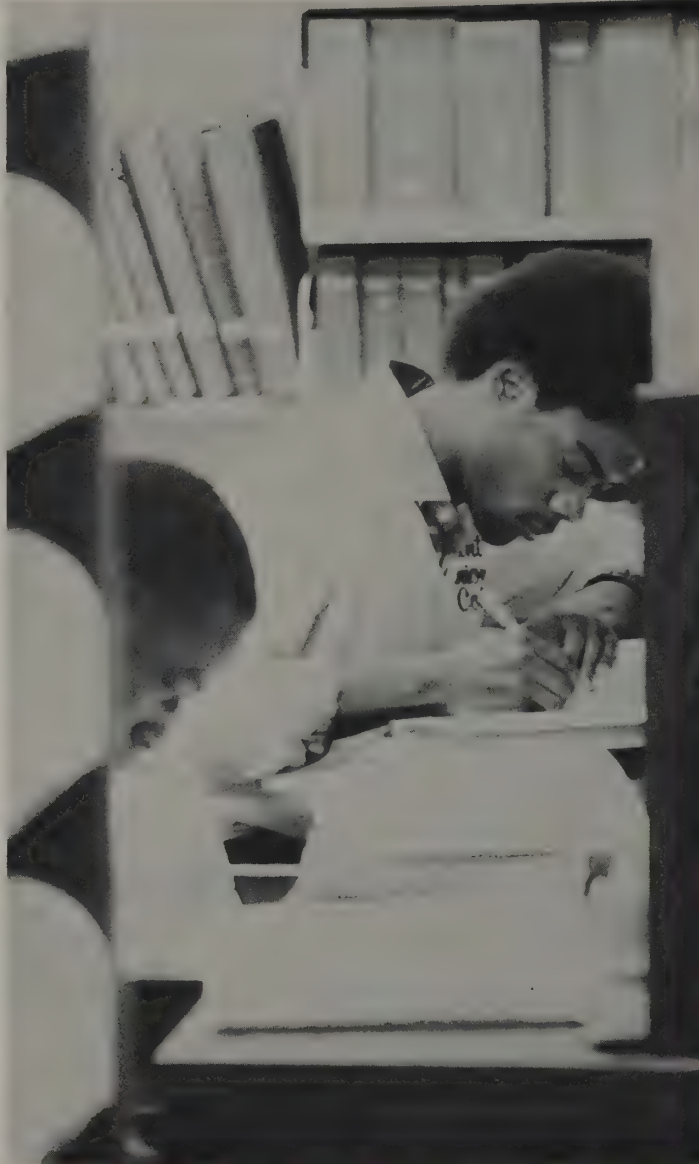

JEFFREY R. JENKINS
Economics/Accounting Pittsburgh, PA.



SCOTT R. JEWELL
Criminal Justice Edinboro, PA.



LOIS JOHANSON
Elem. Ed. Rochester, NY
Ski Club, Kappa Delta Phi, Phi Eta Sigma
 BRENDA L. JOHNSON
Mathematics Albion, PA.
 LEE GRACE JONES
Social Work Pittsburgh, PA.
*Resident Assistant, Social Work Club,
 Human Relations Planning Committee*





ANN JORDANO
Painting Erie, PA.
DEBORAH A. JOSLUN
Accounting Guys Mills, PA.
Wrestling Cheerleader, Engineering Club,
Phi Eta Sigma, Alpha Chi, Business/Accounting
Club
STEPHEN E. KAHLE
Economics-Business Youngsville, PA.



RICH KAMINSKI
Computer Science Wilkes-Barre, PA.
DPMA, Computer Science
SUZANNE KANOZA
Nursing McKees Rock, PA.
Homecoming Queen, Football Cheerleader,
Basketball Cheerleader, Sister of Zeta Tau
Alpha, Little Sister of the Shield, Phi
Eta Sigma
ANDREA KAPOLKA
Nursing Duquense, PA.



DIANE LYNN KARDOSH
Elem. Ed./Com. Sci. Conneautville, PA.
Kappa Delta Phi
JAMES M. KASCHALK, JR.
Handicapped Falls Creek, PA.
Special Education — Mentally and Physically
Council for Exceptional Children
BERNADETTE KAZMARSKI
Eng./Journ., Comm. Graphics Carnegie, PA.
Spectator Staff — Editor, CAS,
Peace Center,
WFSE, Phi Delta Epsilon,
Student Art League,
Student Planning



DONALD J. KEENER, JR.
Health & Phy. Ed. Eighty-Four, PA.
Alpha Chi Rho Secretary
BETH KELLY
Accounting Exton, PA.
Dorm Council
KIMBERLY ANN KENLON
Nursing Bradford, PA.
Student Activities Chairperson, Student
Government Association, French Club,
SNOE, Alpha Chi Honor Society



CHRISTOPHER H. KENNEDY
Chemistry Fairview, PA.
WFSE, Alpha Chi Honor, Phi Mu
Alpha
JEFFREY DONALD KENNEDY
Economics-Business Butler, PA.
Sigma Tau Gamma, Rugby Club,
Business/Accounting Club, Sigma Tau
Gamma President
SCOTT L. KENT
Political Science Edinboro, PA.
Student Government Association, College
Senate, Judicial Board

JOAN K. KIEHLMEIER
 Hist./Organ. Comm. Kittanning, PA.
 Student Government Association,
 Commonwealth Association of Students,
 Delta Sigma Phi Little Sister, Tam O' Shaner

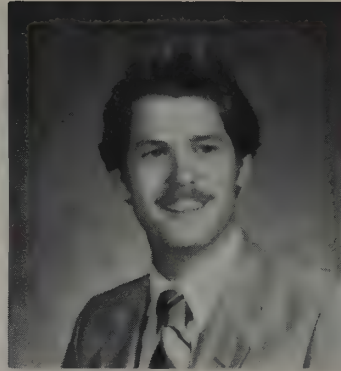

PAUL B. KIGHTLINGER
 Business Erie, PA.
 Business/Accounting Club

ROBERT J. KIGHTLINGER
 Computer Sci./Math. Erie, PA.
 Business/Accounting Club, DPMA,
 Student Government
 Association, Constitutional Review and
 Reform Committee

HYE SOOK KIM
 Painting Edinboro, PA.

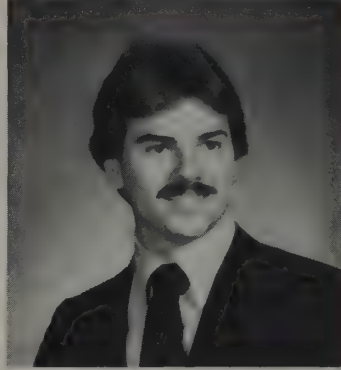

GERALD KIMMEL
 Computer Technology Ashland, PA.
 Organization of Disabled Awareness

PAUL MICHAEL KISELICA
 Speech Comm. Pittsburgh, PA.
 Speech Club, Business/Accounting Club,
 Ski Club, Edinboro "Off The Page", WFSE

HEIDI-BRYN KLEIN
 Cinema Mount Lebanon, PA.
 Student Government Association,
 Commonwealth
 Association of Students, Collegiate Players,
 Phi Eta Sigma Honor Society



LISA KLEIN
 Computer Science Fairview, PA.
 Data Processing Management Association

SUSAN MARIE KLINE
 Student Dietetic Association

DOUGLAS GEORGE KNAPP
 Economics Sewickley, PA.
 Alpha Chi Honor Fraternity, Business/Accounting
 Club, VITA Volunteer

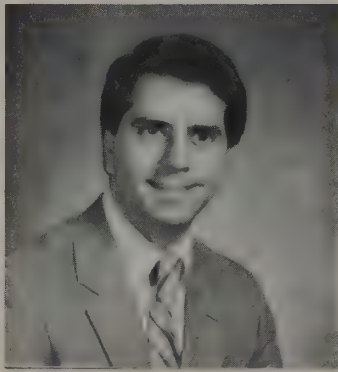

MARY C. KODROWSKY
 Math./Com. Sci. — Physics Allison Park, PA.
 Alpha Sigma, Mathematics/Computer — TAV
 Science Club, Rho Little Sister, Alpha Chi

THOMAS KOLARAC
 Criminal Justice Harrisburg, PA.

GINNY KORZEC
 Econ./Accounting West Seneca, NY
 Resident Assistant, Dorm Council, Business
 and Accounting Club, Housing Committee



LORA KOSANOVICH
 Special Ed./Elem. Ed. Aliquippa, PA.
 Student Advisory Committee, Council for
 Exceptional Children

MICHELLE KOTCELLA
 Nursing Roscoe, PA.
 National Student Nurse's Association (NSNA),
 SNOE



RACHELLE KRESS
 Psychology
 Psi Chi, Business/Accounting Club
 Oakdale, PA.

TAMI KULKA
 Speech and Hearing
 Speech and Hearing Club
 Kane, PA.

MARY JO KUNES
 Nursing
 Little Sister of Sigma Tau Gamma
 Weedville, PA.



GEORGIA L. KUNTZ
 Nursing
 Ski Club, SNOE, Phi Eta Sigma, Alpha Chi
 Eighty-Four, PA.

JOSEPH KVEDERIS
 Engineering
 Sigma Tau Gamma, Engineering Club,
 Governors Club
 Pittsburgh, PA.

PAN LAKE
 Painting
 East Greenbush, NY.



MARY LAMB
 Nursing
 Dorm Council, SNOE
 Erie, PA.

CHERYL LAMBEK
 Business/Marketing
 Wantagh, NY.

WILLIAM PATRICK LARK
 Nursing
 SNOE
 Pittsburgh, PA.





LAURA JANE LASCEK
Psychology Albion, PA.
Marching Band, Chi Sigma Chapter of
Alpha Phi Omega

RHONDA BETH LAW
Business Springville, NY.
Treasurer-Scranton Hall, Women's Tennis Team,
Business/Accounting Club

SUE LAWS
Social Work Rochester, NY
President Rho Lambda, Alpha Gamma Delta,
Alpha Chi Honor Society, Social Work Club



LILLIAN LEAK
Speech Comm. Philadelphia, PA.
Alpha Kappa Alpha President, SGA Congress,
College Senator, WFSE, MSU

MICHAEL LEKITES
Art Education Lock Haven, PA.
President Inter Club Council, Treasurer of
Artist Unlimited

SANDRA LERETSIS
Spec. Ed./El. Ed. Early Childhood Erie, PA.



GREGORY J. LEWANDOWSKI
Computer Science Fairview, PA.
DPMA, National Honor Society

ANN W. LEWIS
Computer Tech. Cochran, PA.

AUDREY LYNN LITZENBERG
Art Education Volant, PA.
Alpha Gamma Delta, Rho Lambda,
Kappa Delta Pi,
Intramurals, Student Art League





KIMBERLY LOEBIG
Nursing
Carnegie, PA.
Little Sisters of Shield, Alpha Sigma Alpha

ROBIN S. LOPER
Sec. Ed./Conc. in Math
Hadley, PA

STEVEN R. LUCAS
Computer Science
Sellersville, PA.
Sigma Chi Delta Treasurer



LINDA LUDWIGSON
Speech Comm.
Jeannette, PA.
WFSE-FM, Spectator Reporter, Homophile League, Marching Band, Opera Workshop

KIMBERLY J. LUKACS
Speech and Hearing
Troutville, VA.
Speech & Hearing Club, Student Advisory Comm.

CYNTHIA LUTHER
English
Pittsburgh, PA.

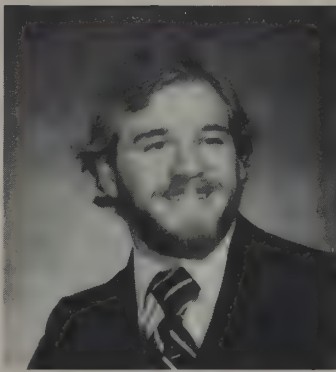

DIANE LYNCH
Nursing
Wallingford, PA.
Alpha Sigma Alpha, Little Sister of Sigma Tau Gamma

SANDRA MacBETH
Nursing
Claysville, PA.
Marching Band

CHRIS MACRI
Psychology
Bay Village, OH.
Lakeside Community Corp.



CHIDI UCHENNA MADUJIBEYA
Econ./Gen. Business
Owerri, Nigeria
Officer International Student Org., Officer Nigerian Student Org.

TIMOTHY P. MAHONEY
Health Physical Ed.
Erie, PA.

JEFF P. MANCUSO
Pre-Med
Brecksville, OH.
Biology Club, Student Pre-healing Arts Club, Varsity Football



MICHELLE MARIE MANNO
Speech Communications
Erie, PA.
Alpha Sigma Alpha, French Club, Spectator Staff, TKE Little Sister, Speech Comm. Club

DEBORAH JUDITH MARY MARCHESKI
Nursing
Harrisburg, PA.
SNOE, Russian Club

LISA ISABEL MARES
Business/Computers
Edinboro, PA.
Business/Accounting Club

LAURIE ANN MARIOTTI
 Health and Phys.Ed. Edinboro, PA.
 Majors Club, Gymnastics—Captain,
 Athletic Trainer
 DIANE R. MARTIN
 Nursing Aliquippa, PA.
 Resident Assistant, SNOE
 MICHAEL ANTHONY MASSA
 Criminal Justice Warren, PA.
 Delta Sigma Phi, Alpha Sigma Alpha
 Volunteer in Probation



JOSEPH B. MATOTEK
 Political Science New Brighton, PA.
 Russian Club
 DARA J. MATTEO
 Economics Medford Lakes, Nj.
 KATHLEEN L. MATTOCK
 Social Work Verona, PA.

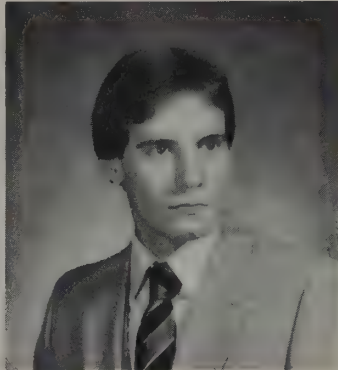

ELLEN R. MAUL
 As. Computer Technology Franklin, PA.
 PAMELA S. MAY
 Business Cambridge Springs, PA.
 Student Retention Committee
 RICHARD ALLEN MAZELSKY
 Business Monroeville, PA.
 Business and Accounting Club



BRENDA McARDLE
 BSMT Medical Technology Edinboro, PA.
 ROBIN LYNNE McCANDLESS
 Painting (Art History Minor) Harrisville, PA.
 Student Art League
 TODD R. McCANDLESS
 Sec. Ed./Biology Pittsburgh, PA.
 President ESC Biology Club, Beta Beta
 Beta, Kappa Delta Pi, Resident Assistant,
 Martial Arts Society

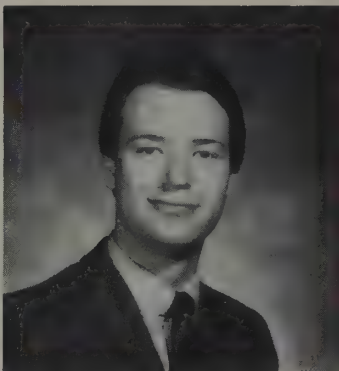

LINDA SUE McCLINTOCK
 Health and Phys.Ed. Kingsville, OH.
 H.P.E. Majors Club, Varsity Softball
 KATHLEEN M. McCONAHY
 Speech and Hearing Wesleyville, PA.
 Intramural Volleyball, Speech and Hearing
 Club, Kappa Delta Pi, Alpha Chi — Honor Society
 JANICE RENITA McDANIEL
 BFA Textile Design Laurel, MD.
 Minority Students United, Student Art
 League





BETH McELHINNEY
Psychology Latrobe, PA.
Psychology Club, WFSE
ANNETTE MARIE McLAUGHLIN
Nursing McKean, PA.
MARYANNE McNULTY
Nursing Glenolden, PA.
Alpha Sigma Alpha, Sigma Tau Gamma
Little Sister



MARY PAT McPARLAND
Elem. Ed., Cert. in Lib. Sci. Jamestown, PA.
Alpha Beta Alpha
D.C. BARRICELLA McQUADE
Psychology/Minor Art Pittsburgh, PA.
Planitarium Club
MICHAEL J. McQUADE
B.F.A. — Cinema Pittsburgh, PA.
Student Art League,
Bruce Gallery Committee



ERIC MENZ
Business/Comm. Minor Erie, PA.
Alpha Phi Omega
MARK METIL
Anthropology Latrobe, PA.
Theta Chi Fraternity, Anthropology Club
Vice President
LISA MIHALIK
Nursing N. Versailles, PA.
ESC Marching Band, SNOE

JANET I. MIKULA
 Med. Tech. Aliquippa, PA.
 Student Government, Alpha Chi Rho, Alpha
 Sigma Tau, Corresponding Secretary
 ROBERT J. MILLER
 Accounting Fredonia, NY.
 Business and Accounting Club
 MYRA DIANE MILTON
 Nursing Braddock, PA.
 Alpha Kappa Alpha

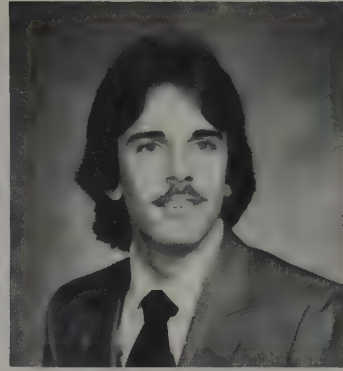

SHERI L. MISHLER
 Economics/Accounting Titusville, PA.
 Dormitory Council, Judicial Board, Ski
 Club, Business/Accounting Club,
 Public Relations Chairman
 LORI ANN MITCHELL
 Nursing Girard, PA.
 SANDRA L. MOONEY
 Speech and Hearing Lower Burrell, PA.
 Daughters of the Crossed Swords, Marching
 Band, Speech and Hearing Club.



TERRI MOORHEAD
 Nursing Export, PA.
 SNOE, Ski Club
 SHELLEY MOREAU
 Computer Science/Math McDonald, PA.
 Zeta Tau Alpha Fraternity — Secretary, Rush
 Chairman, Social, Alumnae Collegiate Chairman,
 Rho Lamda Honor Fraternity
 ELAINE RUTH MORFORD
 Economics/Business Edinboro, PA.
 Business & Accounting Club, DPMA, Ski Club,
 All College Honors Program, Tennis,
 Track, Cross-Country

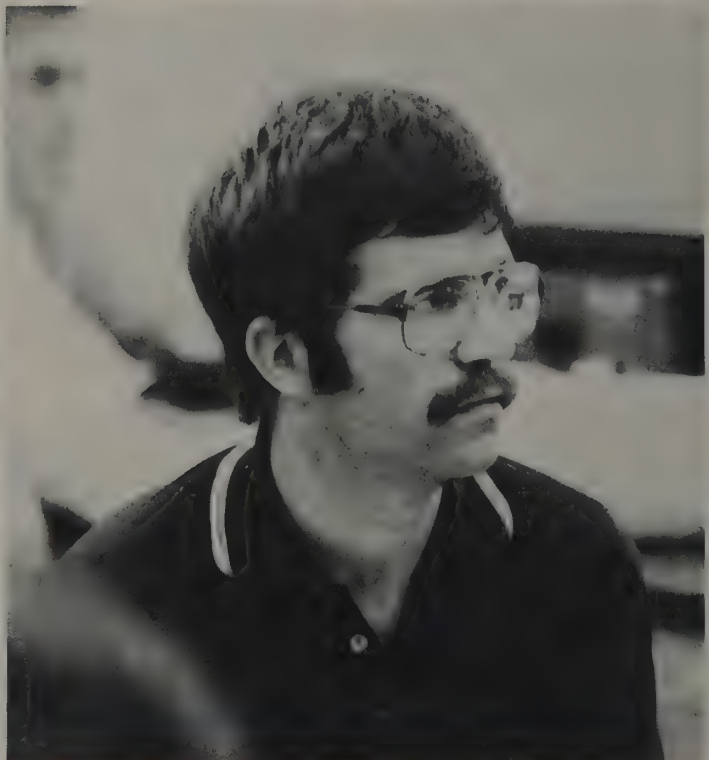



NANCY ALENE MORGAN
Elementary Education Butler, PA.
DORCAS ANN MORRIS
Geology Cambridge Springs, PA.
Earth Science Club
JEFFREY A. MORRIS
Business/Economics Youngsville, PA.
Business & Accounting Club



CYNTHIA MORROW
Speech & Hearing Library, PA.
RHONDA MORROW
Elementary Education Franklin, PA.
Alpha Sigma Tau, Student Advisory Committee,
PSEA
LORI MUCKLE
Speech & Hearing Chaleroi, PA.
Speech/Hearing Club, Sign Language Club,
Alpha Gamma Delta, Membership
Chairman of Alpha Gamma Delta



ELIZABETH K. MURPHY
Speech & Hearing York, PA.
JOLENE C. NAGEL
Health & Physical Ed. Panama, NY
Volleyball, Student Athletic Trainer
HPE Club
TRACY L. NATCHER
Speech & Hearing Munhall, PA.
Alpha Gamma Delta, Speech/Hearing Club, RHO
Lambda, Sign Language Club

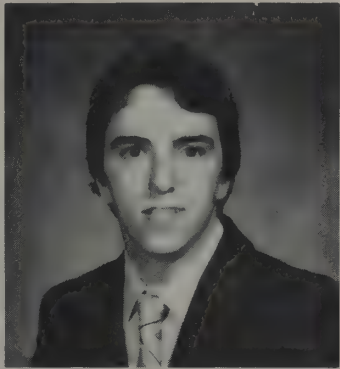

LAURIE A. NEAL
General Business Bear Lake, PA.
MICHAEL NEAL
Speech Comm. Pittsburgh, PA.
JANE NESTER
Speech Comm./P.R. Teaneck, NJ.
Flag Twirler, Concert Chorale, V.P. Speech
Communications Club, Lambda Chi Alpha, Alpha
Xi Delta



BARBARA JO NEWARK
Sec. Ed./Math Cambridge Springs, PA.
Dorm Council, Pi Mu Epsilon-Secretary Treasurer
TIMOTHY J. NEYLAN
Criminal Justice Langhorne, PA.
DAI NGUYEN
Computer Science Edinboro, PA.
DPM, Data Base Management

MARK T. NICHOLSON

History Meadville, PA.
Editor-Yearbook, Resident Assistant, National Society for Collegiate Journalists, History Club Student Program Planning Committee, Ferret Team



CHRISTINE A. O'DONNELL

Health & Physical Ed. Sigel, PA.
HPE Club, Curriculum Committee of HPE, Softball, Basketball Manager, Intramurals



PAUL O'DONNELL

Communications Graphics Sigel, PA.
Graphics Artists in Public Relations, Art League, Dorm Council Representative, Alpha Chi



CHARLOTTE LYNN OSBORNE

General Business Stoneboro, PA.
Social Work Club, Business/Accounting Club



LETISHA R. OSEARO

Psychology Erie, PA.
Psychology Club, Ski Club



SUSAN P. OTTAWAY

Elem. Ed./Special Ed. Union City, PA.



LISA MARIE PALMER

Elementary Ed. Allison Park, PA.
Alpha Xi Delta



WILLIAM J. PALMER

English Warren, PA.
WFSE, Chess Club Vice Pres., Collegiate Players



VICKI PALOWITCH

Social Work/Gerontology Bethel Park, PA.
Social Work Club— VP, Resident Assistant



DEBRA PANAI

Special Ed/MPH Pittsburgh, PA.
Celebration



JODI A. PAPINI

Elem. Ed./Early Childhood Roscoe, PA.
Womens Track Team, SAC, Business/Accounting Club, Tau Kappa Epsilon Little Sister



STACEY LYNNE PAROBECK

Nursing Brackenridge, PA.
Alpha Gamma Delta, Rho Lambda, SNOE



KATHY PAVLINA

Nursing Sarver, PA.
Business Club



LINDA E. PAYNE

Special Ed./El.Ed. Tyrone, PA.
Alpha Gamma Delta, Council for Exceptional Children



TERRI L. PEARSON

Gen. Business/Economics Centerville, PA.





KIMBERLY S. PEIRSON
Biology/Pre-Med. Harrisburg, PA.
Student Pre-Healing Arts Club, Biology Club,
Beta Beta Beta, National Biological Honor
Society, Alpha Chi National Honor Society,
Honors Program

VAUNE C. PELLETIER
Accounting/Economics Pittsburgh, PA.
Delta Zeta, ROTC, Women's Bowling Team,
Alpha Chi Honor Fraternity, Rho Lambda,
Lambda Chi Alpha

JENNIFER L. PENATZER
Nursing Summerhill, PA.
SNOE



RAYMOND PENLAND
Criminal Justice Ellwood City, PA.
Public Relations, Housing Committee

DEBORAH LEE PETERSON
Computer Technology Cochranon, PA.

LORA PETRILLO
Nursing McDonald, PA.



ANTHONY PEYRONEL
Speech Communications Schenley, PA.
WFSE Staff Member, PR Director of SGA

DIANE PIAZZA
Business Administration Miller Place, NY.

LINDA M. PIAZZA
Psychology Miller Place, NY.
Alpha ZI Delta



VINCENT J. PICCOLOMINI II
 Poli. Sci. North Ridgeville, OH.
 Resident Assistant, Disciplinary Committee
 OLGA N. POKROVSKY
 Political Science Harrisburg, PA.
 Student Government Association — President
 Russian Club
 SHIRLEY POLASKI
 Nursing Erie, PA.



JONI KAY PONZURICK
 Spec. Ed./Elem. Ed. Sharon, PA.
 Kappa Delta Pi, CEC, Resident Assistant



GRACE E. POPOVICH
 Computer Science Spartanburg, PA.
 Student Chapter Data Processing Management
 Association



SANDRA L. POST
 Health & Physical Ed. North East, PA.



SHARON LEE POWELL
 Nat'l. Sci. and Math Pittsburgh, PA.
 Alpha Gamma Delta, Rho Lambda, Majorettes,
 Earth Sciences Club



CHRISTINE PRATT
 Special Education Ellwood City, PA.
 Council for Exceptional Children
 DAN PREECE
 Business Verona, PA.
 Sigma Alpha Nu — President



SALLY A. PRESTON
 Health & Physical Ed. Lattaraugus, NY.
 Women's Varsity Softball, Athletic Training
 DOREEN RADICH
 Psychology Rural Ridge, PA.
 CHARLES "JODY" RAEFORD
 Psychology Verona, PA.
 President Kool Phi Kool, Human Relations,
 Gospel Choir

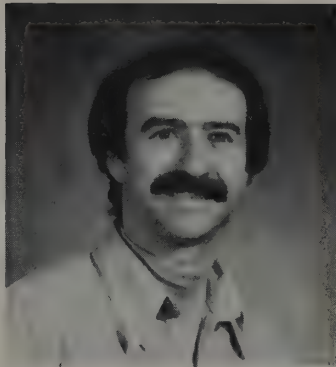

JAHANGIR RASHIDI
 Printmaking Edinboro, PA.
 AMY E. RAY
 Nursing Butler, PA.
 VICKIE LYNN REAY
 Nursing Dubois, PA.
 SNOE, Phi Eta Sigma, Alpha Chi, Dorm Counsel



LISA M. REDPATH
 Music Education McKees Rocks, PA.
 Marching Band, Music Ensembles, ESC Honors
 Program, Sister of EAI
 RANDY K. REED
 Nursing Knox, PA.
 NSNA, SNAP, SNOE, SGA, College Senate,
 Intercollegiate Players, Dorm Council
 DEBORAH MARIE REICHART
 Speech Communication Edinboro, PA.
 Commuters Club, Business and Accounting Club



JANET RENN
 Nursing Edinboro, PA.
 SNOE
 RENEE RHOADES
 Psychology Erie, PA.
 RENAE RINKACS
 Special Ed. & Elem. Ed. Duquensne, PA.
 Council For Exceptional Children



ROBERT SCOTT ROBINSON
 Comm. Graphics New Castle, PA.
 AD Manager for the Spectator and Reporter,
 Resident Assistant
 MARY ANNE ROCCA
 Elementary Education Edinboro, PA.
 Cheerleader (football, basketball)
 LINDA D. ROCK
 Nursing Fairview, PA.
 Alpha Gamma Delta, Wrestling Cheerleader,
 Little Sister of the Shield

SHIRLEY RODENBECK
Education/MPH
Student CEC, Student Advisory
Committee

Girard, PA.



PATTI LU RODGERS
Psychology

Oil City, PA.



SUSAN ROGERS
Elementary Education
Sigma Tau Gamma Little Sister,
Gov's Club — V.P.

Oakmont, PA.



JAMES M. ROLICK
Art Education

Kane, PA.



NADINE ROMANELLI
Special Education

Pittsburgh, PA.



CINDY ROUSE
Nursing

Erie, PA.



MICHAEL RUZZI

Speech Comm., Journalism
WFSE-Sports Director, Speech Comm.
Club, Tartan-Senior Editor

Library, PA.



RUSSELL RYAN

Biology
Biology Club

Hanover, PA.



JEAN SALERNO
Special Education
CEC, R.A., SNOE

Bethel Park, PA.

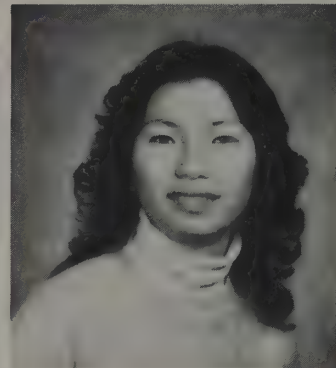

CARLA JEAN STELLA SALVUCCI

Speech Comm.
Ski Club

Pittsburgh, PA.



JEANNIE SAUPÉ

Psychology
Wing Rep. — Dearborn

Corfu, NY.



DAVID J. SCALETTO

Computer Science
Tau Kappa Epsilon — Treas.
DPMA.

Meadville, PA.

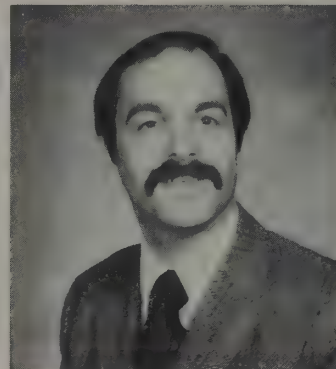

DONNA L. SCHAEFERS

Speech and Hearing
Speech and Hearing Club

Pittsburgh, PA.



LEE ANN SCHORTING

Nursing
Phi Eta Sigma, Alpha Chi Ro,
Sigma Tau Gamma Little Sister,
SNOE

Guys Mills, PA.



KARLA SCHULTZ

Speech and Hearing
Speech and Hearing Club, Student
Advisory Committee

Pittsburgh, PA.

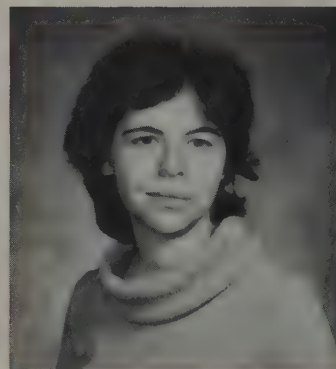



JOSIE LYNNE SCOTT
Business/Econ. Pittsburgh, PA.
 Alpha Kappa Alpha, Senator,
 Academic Standards Committee,
 Business and Accounting Club
 STEPHEN T. SECULES
Geology Franklin, PA.
 Earth Science Club
 SHARON THERESA SEWELL
History Erie, PA.
 Student Govt. — Recording Sec'y.,
 Alpha Gamma Delta, History Club,
 R.O.T.C., College Senate



PAMELA SHADE
Art Ed./Psych. Guys Mills, PA.
 PATRICIA SHAMP
Special Education Union City, PA.
 CEC — President, 1982
 CYRUS DANIEL SHAW
Theatre Pittsburgh, PA.
 President — Collegiate Players



FELICE A. SHAYNAK
Elementary Ed. Canonsburg, PA.
 Student PSEA — Pres.,
 Chair, Student Advisory Comm.,
 Kappa Delta Pi, Teacher Ed.
 Committee
 JOHN TIMOTHY SHEEHAN
BFA Photography Greensburg, PA.
 Swim Team
 SHARON SHERIDAN
Gen. Business Jeannette, PA.
 Business/Accounting Club

CATHIE SHERMAN
Nursing
Earth Science Club, SNOE
DIANE SHERMAN
Econ./Accounting
Act 101
MICHAEL JOSHUA SHINA
Gen. Business/Econ.
Business and Accounting Club

Glenshaw, PA.

Erie, PA.

Sewickley, PA.



JOHN M. SHOUEY
Geology
R.O.T.C.
CONSTANCE L. SIROKIE
Health & Phys. Ed.
HPE Club
JANET SIWIK
Special Ed./Elem. Ed.
CEC

Erie, PA.

Pittsburgh, PA.

Pittsburgh, PA.

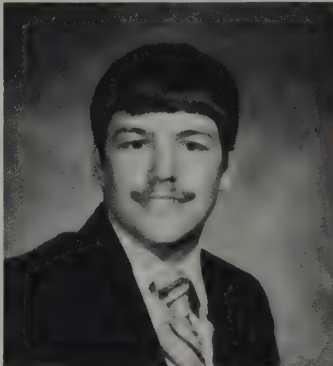

GORDON E. SMITH
Criminal Justice
Theta Chi, IFC-Treas, K of C
Alpha Gamma Delta Sweetheart
VERONICA SMITH
Psychology
SGA, Commuter Club, Psychology
Club, Judicial Board
NANCY SNYDER
Psychology

Solon, PA.

Edinboro, PA.

Beaver Falls, PA.





JOSEPH MATTHEW SOKOL, JR.
General Business Natrona Hts., PA.
R.O.T.C., Marching Band,
Celebration

LORI ANN SOLTESZ
Nursing Edinboro, PA.
SNOE

MICHAEL SOPP
Professional Wrtg. Erie, PA.
Commuter's Club — VP, Pres.,
Science Fiction Club



DIANA SOUTHWORTH
Elementary Ed. Corry, PA.

LEE SPANNUTH
Nursing Erie, PA.
SNOE

CHRISTINE A. SPENCER
Elementary Special Ed. Lansing, NY.
Council of Exceptional Children



JANET ELLEN STADTERMAN
Criminal Justice Pittsburgh, PA.
Alpha Sigma Tau, Rho Lambda

MARCIA STALLMANN
Nutrition Erie, PA.

TRACEY L. STARK
Elementary Ed. Pittsburgh, PA.
Student PSEA



MICHELE STEELE
Econ/Accounting Brookville, PA.
Business and Accounting Club,
Alpha Chi

PAMELA J. STEINBRING
Nursing Johnstown, PA.

LYNNE M. STEPHENS
Computer Science Erie, PA.
RA, Bowling Team, Math/Computer
Science Club

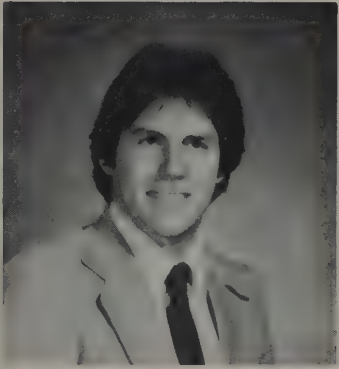
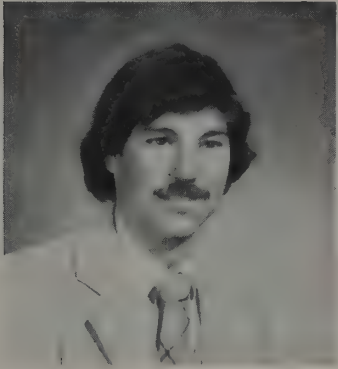

ROBERT M. STOVER II
Criminal Justice York, PA.
Varsity Baseball, Criminal Justice
Club, SGA

JOHN L. STRECANSKY
Art Education Fredonia, NY.
Student Art League

PAMELA J. STROUP
Physics/Math Corry, PA.
Pi Mu Alpha, Edinboro Christian
Fellowship

JAMES PHILLIP SULLIVAN
Criminal Justice Venetia, PA.
Ski Club, Backgammon Club
 JANET EILEEN SULLIVAN
Criminal Justice
Resident Assistant, RA Advisory
Board, Head Resident's Assistant
 BARRY K. SWANSON
Health & PE Jamestown, NY



JOHN E. SWICK, JR.
Criminal Justice Johnstown, PA.
Resident Assistant
 LAURALYN M. SZYMANSKI
Nursing Erie, PA.
 KENNETH R. TARBELL
Gen. Business/Econ. Union City, PA.

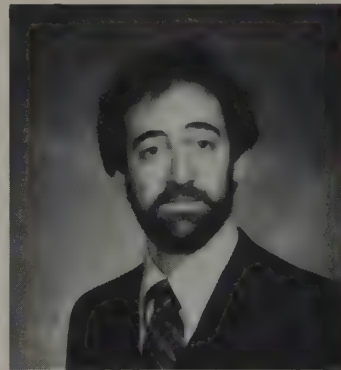

ARLENE D. TATE
Criminal Justice Wilkesburg, PA.
 PAMELA KAY TEETER
English Ed./HPE Pittsburgh, PA.
Softball Team, Tennis Team HPE Club,
PSEA.
 MICHAEL TESORE
Mathematics Erie, PA.



SCOTT M. THEAL
Geology Cheektowaga, NY
Soccer Team, RA, Earth Science
Club, Dorm Council, Ski Club,
RA Advisory Board
 CAROL MARIE THOMAS
Criminal Justice Edinboro, PA.
 WILLIAM MILEY TITTIGER
Comm. Graphics Monaca, PA.
Student Art League



CHERYL TOFLINSKI
Nursing Erie, PA.
Zeta Tau Alpha-Rush/Membership
Chairman
 THOMAS TRANSUE
Criminal Justice Easton, PA.
Swim Team
 CAROLYN SUE TRENSKI
Nursing Harmony, PA.





SANDRA TRESKY
Criminal Justice
Sociology Minor
McKees Rocks, PA.

KAREN L. UHAS
Speech Comm.
Tartan, Speech Communication
Club
Berea, OH.

LISA MARIE ULINSKI
Business/Econ.
Business Club, Russian Club
Baden, PA.



M. CHRISTINE VALENTINE
Speech & Hearing
Speech and Hearing Club
St. Marys, PA.

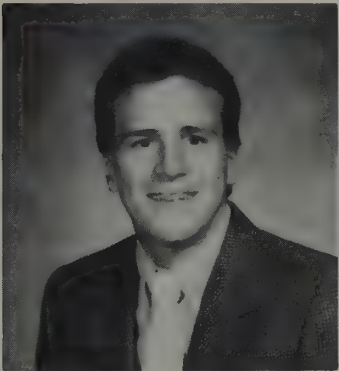

VINNY VISCO
Business/Econ.
Pittsburgh, PA.



LARRY VOGEL
AS/Computer Tech.
Karate Club, Weightlifting Club
Waterford, PA.

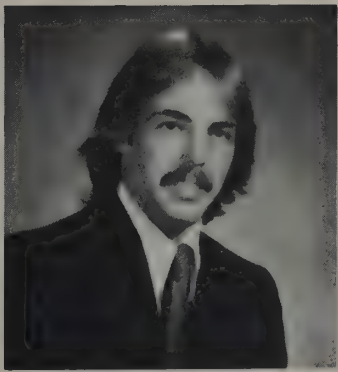

LINDA WAGNER
Accounting
Pittsburgh, PA.

SUSAN WAGNER
Social Work
Social Work Club
Pittsburgh, PA.

DON WALBRIDGE, JR.
Elementary Ed.
Track-Cross Country
McKean, PA.

WILLIAM G. WALDRON
 Comm. Graphics *Munhall, PA.*
 Student Art League, Lambda Chi
 Alpha, USMC OCS, Ski Club
 LOUIS M. WALEFF, JR.
 Speech Comm. *Elizabethtown, PA.*
 Bowling Team, WFSE,
 Society for Collegiate Journalists
 Tartan — Sports Editor, Who's Who
 JOSEPH MICHAEL WALSH III
 Business *North East, PA.*
 Business & Accounting Club,
 Veteran's Club



LAURA WARY
 Nursing *Noblesville, IN*
 Lambda Chi Alpha Crescent
 DUANE D. WATTS
 Sociology *Edinboro, PA.*
 T.J. WATTS
 Criminal Justice *Bridgeville, PA.*
 Criminal Justice Club,
 Business and Accounting Club

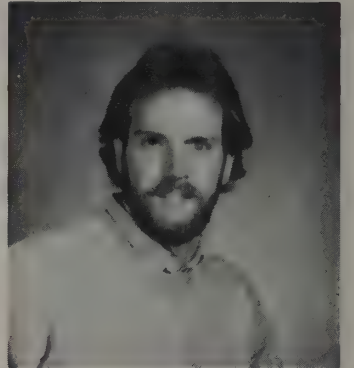
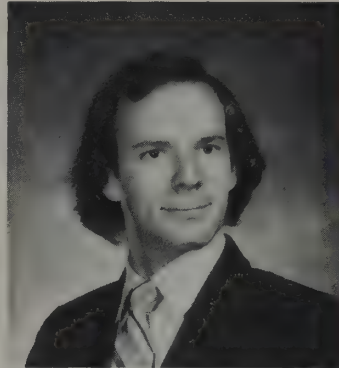

DAVID L. WAUGAMAN
 Speech Comm. *Cheswick, PA.*
 Theta Chi — Pres.; Treasurer,
 Inter Fraternity Council — VP,
 WFSE-FM — Sports Dir; Gen. Man
 EDWIN A. WOYTOVICH, JR.
 Gen. Business *N. Charleroi, PA.*
 SCOTT L. WEISEL
 Geology *Stockertown, PA.*
 Anthropology Club — Secretary,
 Theta Chi — Secretary, Phi Eta
 Sigma Honor Society





SUSAN WELLHOFER
Nursing
Delta Zeta, SNOE, Ski Club
DENISE JANENE WELLS
Health & P.E.
Gymnastics, Cheerleading
MARTHA MARIE WESCOTT
Comm. Graphics
Student Art League

Delmont, PA.

Waterford, PA.

Bridgeville, PA.



THOMAS W. WHEELER
Earth Science
VALERIE WILKINS
Speech & Hearing
LEANNE J. WILLIAMS
Comm. Graphics
Alpha Sigma Tau, Little Sister
Of Alpha Chi Rho

Millerton, PA.

Union City, PA.

Glenshaw, PA.

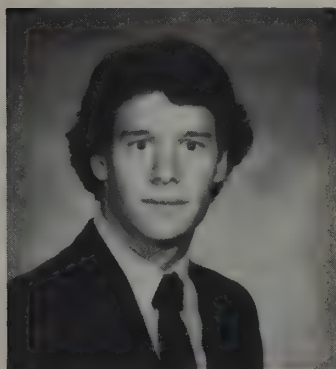

PATRICK C. WILLIS
El. Ed./Math
Yearbook, Nat'l Soc. Collegiate
Journalists, Dorm Council,
Delta Chi
SCOTT A. WILLIS
Biology
SGA Presidential Assistant
PR Director, Parliamentarian,
Resident Council President
CYNTHIA M. WILLISON
Psychology
Celebration

East Lake, OH.

West Decatur, PA.

Sewickley, PA.



LINDA SUE WISE
Elementary Ed.
PAUL R. WISNIEWSKI
Sec. Ed. Soc. Studies
ESC Bowling Club and Team
JAMIE S. WITHERELL
Library Science
Alpha Beta Alpha, Phi Eta Sigma
Kappa Delta Phi, Nat. Dean List

Erie, PA.

Cochranon, PA.

Greenville, PA.



CAROL A. WITTUCK
Nuclear Med. Tech.
SPACE Club, SGA, Public
Relations Comm., Housing Comm.
RUSSELL WOLFSON
Criminal Justice
ESC Bowling Club, Criminal
Justice Club
TONY WOMEODU
Pol. Science
Omega Psi Phi Frat.

Rochester, PA.

PGH, PA.

Erie, PA.

JANET LUANNE WOOD

Nursing
SNOE

Phillipsburg, PA.

SUSAN WORKOSKY
Computer Science/Math

Johnstown, PA.

JEFF WRIGHT
Economics/Acct.

Pittsburgh, PA.



KAREN WUJCIK

Nursing

Oil City, PA.

MARTIN YANCHESKI

Comm. Graphics
Ski Club, Alpha Chi Fraternity

Kulpmont, PA.

PAMELA JOAN YARNEL

Nursing
SNOE, Ski Club

Monroeville, PA.



NANCY S. YARNELL

Special Ed./Elem. Ed
Judicial Board, Dorm Council, CEC

Meadville, PA.

COLTON YOUNG

Speech Comm.
Spectator Editorial Board, WFSE-FM

Conneaut Lake, PA.

SUSAN E. ZAKSHESKE

Comm. Graphics
Student Art League

Erie, PA.



PAULA M. ZANKER

Speech and Hearing
NSSHLA, Speech and Hearing Club,
Alpha Chi

Hummelstown, PA.

ANGELA ZAPPITELLI

Computer Tech
Feature Twirler, Dorm Council President
Wing Rep, Ski Club

Conneaut, OH.

ROBERTA ZDUNSKI

Cinema, Biology
Alpha Chi Honor Society, Video Club,
WFSE-FM, Planetarium Club

Edinboro, PA.



DONNA K. ZELINKA

Comm. Graphics
Tam-O-Shanter, Zeta Tau Alpha,
Student Art League, Ski Club, Church Choir

Butler, PA.

DESPINA ZOZOS

Comm. Graphics
Student Planning Committee, Spectator,
Daughters of the Crossed Swords

Pittsburgh, PA.

MARY C. ZUBERBUHLER

Elementary Ed.

Beaver Falls, PA





ALLEN WILLIAM ZURCHER
 Music Sheffield, PA.
 Phi Mu Alpha, Band, Jazz
 Ensemble, Madrigal Singers,
 Symphonic Wind Ensemble, Sax
 Quartet, Choral Union
 CRAIG AUSTIN
 Economics Accounting Mentor, OH.
 KIRBY W. BURKHOLDER
 Physics Carlisle, PA.



KIM EWANIUK
 Economics/Business Quakertown, PA.
 ANDREA GALABINSKI
 Speech Comm. Wexford, PA.
 JOHN DILL GILL
 Comm. Graphics Adrian, PA.



GEORGE KEBE III
 Russian/Poly Sci. Ambridge, PA.
 National Slavic Honor Society, Russian
 Club
 LORRAINE LEN
 Nursing New Castle, PA.



HARRY PUSHCHAK
 History Erie, PA.
 LISA M. SINNOTT
 AS Bus. Adm./AS Sec'y Sci. Erie, PA.

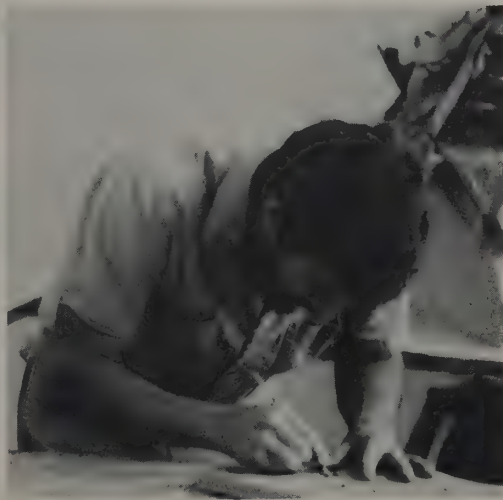

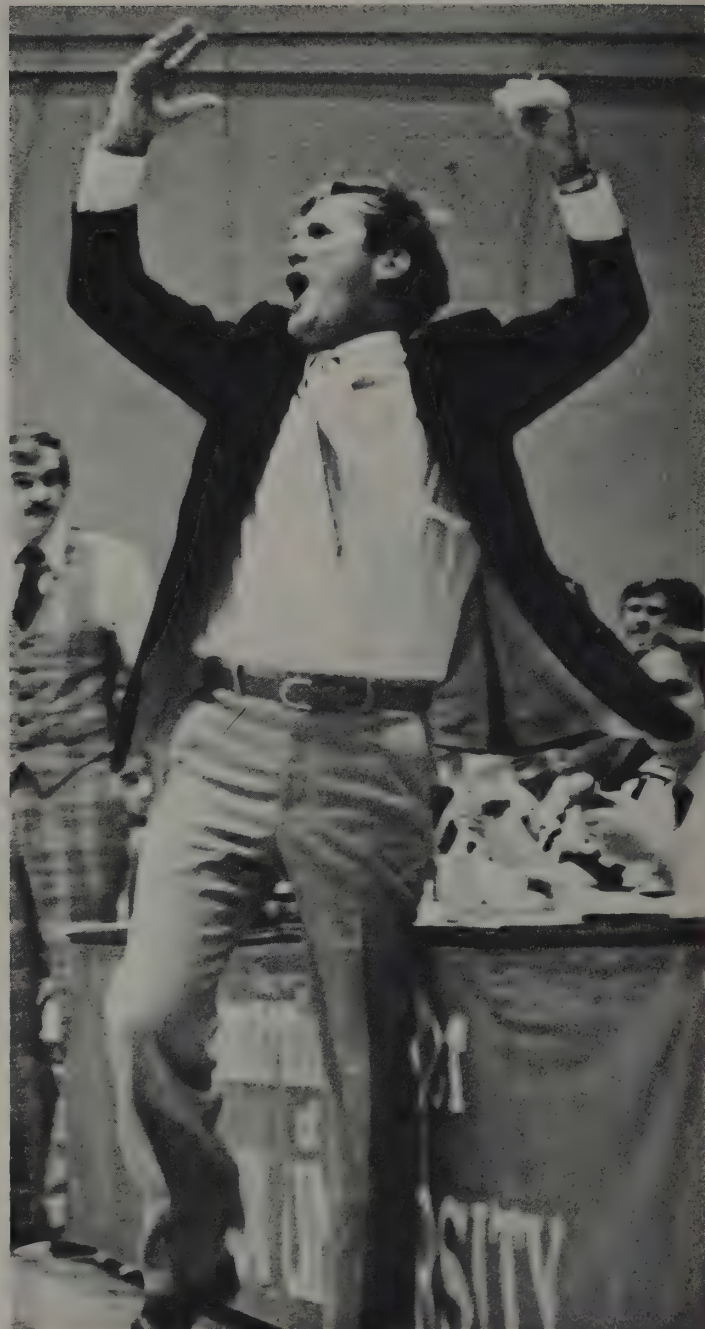



Colophon

The 1983 edition of the Tartan, the Edinboro State College yearbook, was printed by the Delmar Printing Company, Charlotte, N.C.

The book is published by the students at ESC and funded from book sales and monies provided by the Student Government Association.

The press run of 2000 copies, 264 pages, is printed on Warren's Enamel 80 pound paper stock.

The cover is a custom embossed design (gold foil on stock maroon material) features a line drawing of Academy Hall. The line drawing was prepared by Professor Richard Knox of the ESC Art Department. The eventual cover design is the product of the collaborative efforts of Cheryl Knox and Bonnie Byers.

All process color is enlarged from process Ektachrome Slide Film.

Black and White photographs were processed from Ilford HP5 film.

Senior portraits were shot and provided by Davor Photo, Inc., Bensalem, PA.

Special thanks go to the following: Mr. Abe Orlick, Davor Studios, Patti Loomis and the ESC Public Relations office, Paul Newman and the ESC Sports Information office.







