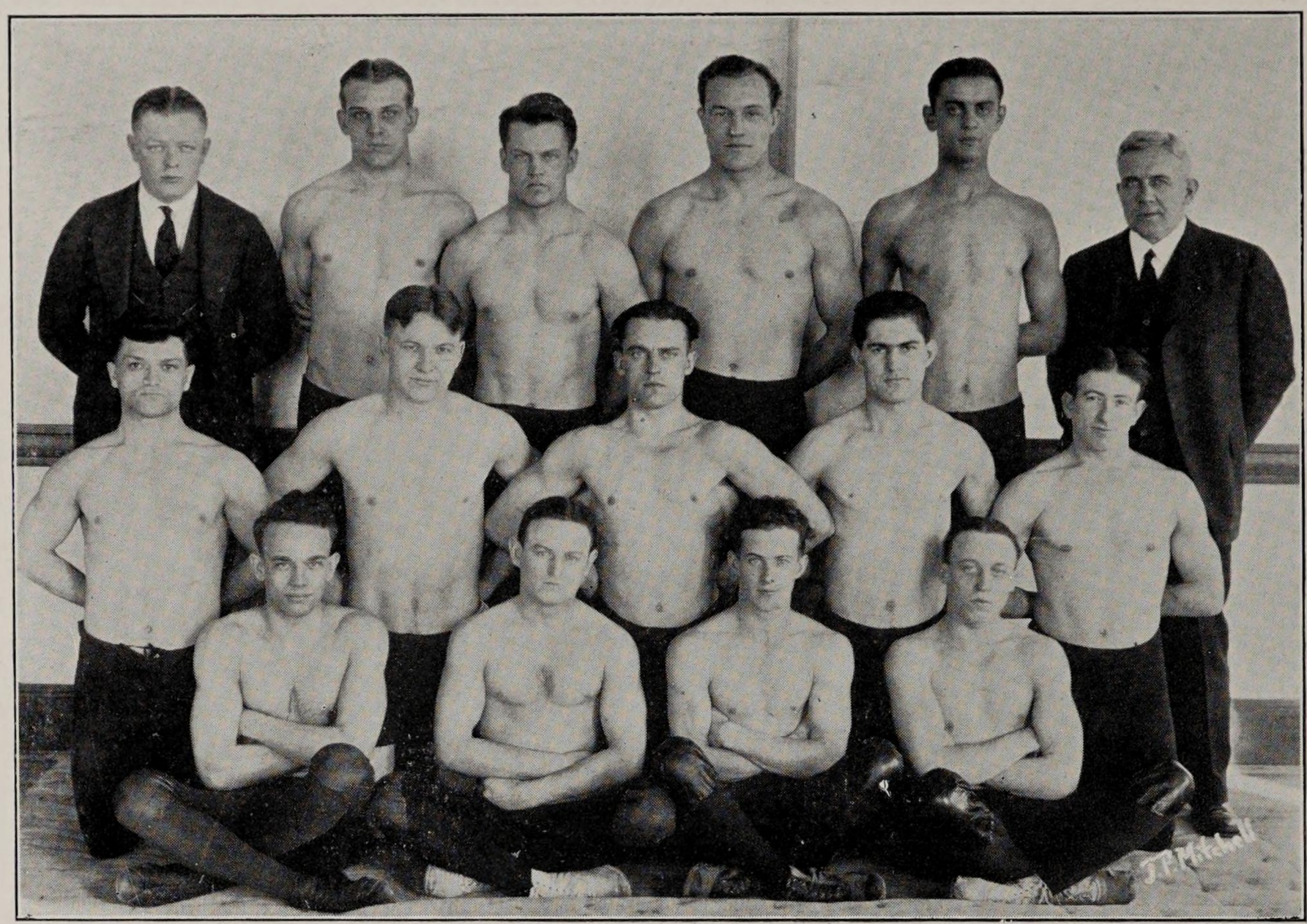

Boynton Wolff Allen Milstead Goldsand Davison
Curatola Pease Stranahan Rogers Liederfiend
Russe Barnard Whelan Barnard

Varsity Wrestling Team

Officers

WILLIAM A. JOHNSON ..... *Manager*
DONALD C. BARNARD ..... *Captain*
W. J. DAVISON ..... *Coach*

Wrestling, a recent sport in Syracuse University, gained great impetus last season through the untiring efforts of Director of Physical Education W. J. Davidson. Last year's record, for a team with so little experience, is encouraging to those who wish to see the advancement of wrestling in Syracuse University.

The first meet was staged against Manlius, in which the Syracuse team was victorious. Following this meet the Orange matmen tried their skill against the experienced Y. M. C. A. team of Rome, N. Y., and were again victorious. The next match proved too much for the Syracusans, and McGill University won, principally because of longer experience on the mat. The last match of the season against Cornell was a close contest, and the Cornellians gained a slight margin of victory.

This season's team, with the experience gained through last year's meets, promises to be a contender for high honors in the intercollegiate wrestling world. Nearly the entire personnel of last year's team will be available this year, including Captain Don Barnard, Ed Barnard, Wolff, Liederfiend, Goldsand, Allen, Ainsley, Russe, Whelan and Rogers.

WILLIAM A. JOHNSON,
Manager.

Syracuse Orangemen
1922-1923 Wrestling