

Wrestling Team

Row One:
Lance Ban-
nister, Steve
Grisewood,
Steve Sacco,
Eric Jackson,
Tom Gozelski,
Bruce
Bergstrom,
Scott Cobin,
Pat Oulton,
Rusty Shear-
ing. Row Two:
Coach Wayne
Robbins, Ron
Ikeler, Kevin
Sampson,
Marty Weaver,
Eric Shearing,
Bob Bartolot-
ta, John Szucs,
Rich Wilbur,
Kevin Brant,
Dan Sacco,
Tony Vallance.

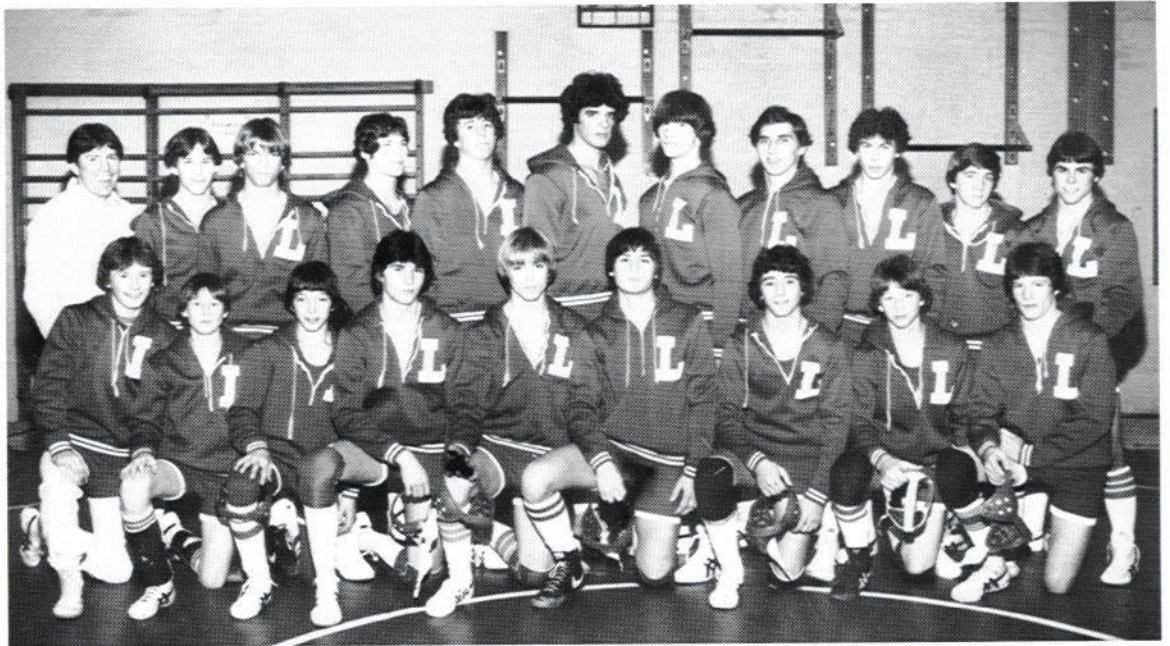

Letchworth Indians
 1982-1983 Wrestling

L.C.S.	51	Warsaw	16
L.C.S.	35	Pavilion	33
L.C.S.	35	Avon	33
L.C.S.	46	Dansville	20
L.C.S.	16	LeRoy	49
L.C.S.	42	Wayland	29
L.C.S.	35	Keshawqua	30
L.C.S.	30	Concord	26
L.C.S.	28	Lincoln	42
L.C.S.	36	Caledonia	29
L.C.S.	33	Perry	33
L.C.S.	27	York	34
L.C.S.	30	Elba	29
L.C.S.	39	Honeyoye	25
L.C.S.	20	Falls	40
		Attica	40

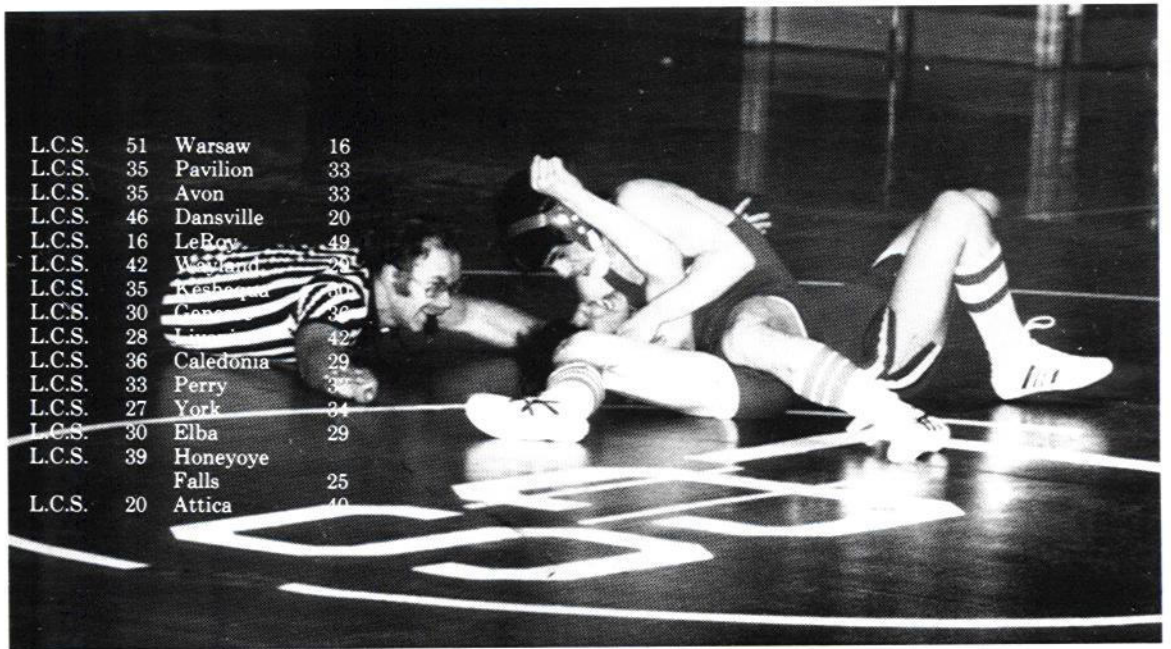

Above Right: Tony Vallance makes another opponent submit with a vicious headlock. Right: Dan Sacco is about to score with his favorite arm bar.

