

First Row: W. Shorts, A. Jewett, R. Johnson, P. Viola, P. Knights, R. Bushnell, N. Dinolfo. *Second Row:* R. Diver, C. Cardillo, T. Miller, D. Matties, L. Carlton, W. Studley, T. O'Reilly, R. Harris, D. Plummer, R. Murray.

SUMMARY

Edison	62 $\frac{2}{3}$	Monroe	33 $\frac{1}{3}$	Marshall	0
West	50 $\frac{1}{2}$	Marshall	45 $\frac{1}{2}$	Charlotte	23
Madison	45 $\frac{1}{2}$	Marshall	45	Jefferson	28 $\frac{1}{2}$
East	50 $\frac{2}{3}$	Marshall	39 $\frac{1}{3}$	Franklin	0

Track



Marshall placed sixth in interscholastic track competition taking one third place and three second places in its four triangular meets in the 1948 season.

Marshall downed Franklin, Charlotte, and Jefferson, but fell victim of the rest of the schools.

Because of a misunderstanding of the date for the Edison, Monroe meet, Marshall lost by forfeit to these two schools.

Marshall's victory over Franklin was by forfeit while Madison's triumph over Marshall was taken by a half point margin.

Some of the team's individual stars were Keith Davis, Pete Gay, and Norm Dinolfo. The three boys represented us in the sectionals with Davis running second in the half mile and taking first in the high jump.



Wrestling

The wrestling team, under the watchful and able eyes of Coach Frank Reddy, took fifth place in the scholastic league, winning 3, losing 5. They pinned East, West, and Madison. Outstanding men on the team were as follows: Don Butler had a record of 6 pins, one decision, and one loss. Tom O'Reilly was unbeaten with a record of 2 decisions, 3 draws. Joe Pascale, Chuck Cardillo, Walt Weiland, Don Burnham, and Bill Shorts also did well in the school matches. Others on the team were Dick Hann, Terry



First Row: T. Hann, L. Ingerick, T. Cornell, J. Anten, D. Matties. *Second Row:* B. Schiffhauer, F. Schudel, N. Bissel, B. Shorts, D. Hann, D. Butler, W. Weiland, C. Cardillo, B. Studley. *Third Row:* B. Murray, Coach Frank Reddy, J. Pascale, D. Burnham, J. Glass, T. O'Reilly.

SPORT

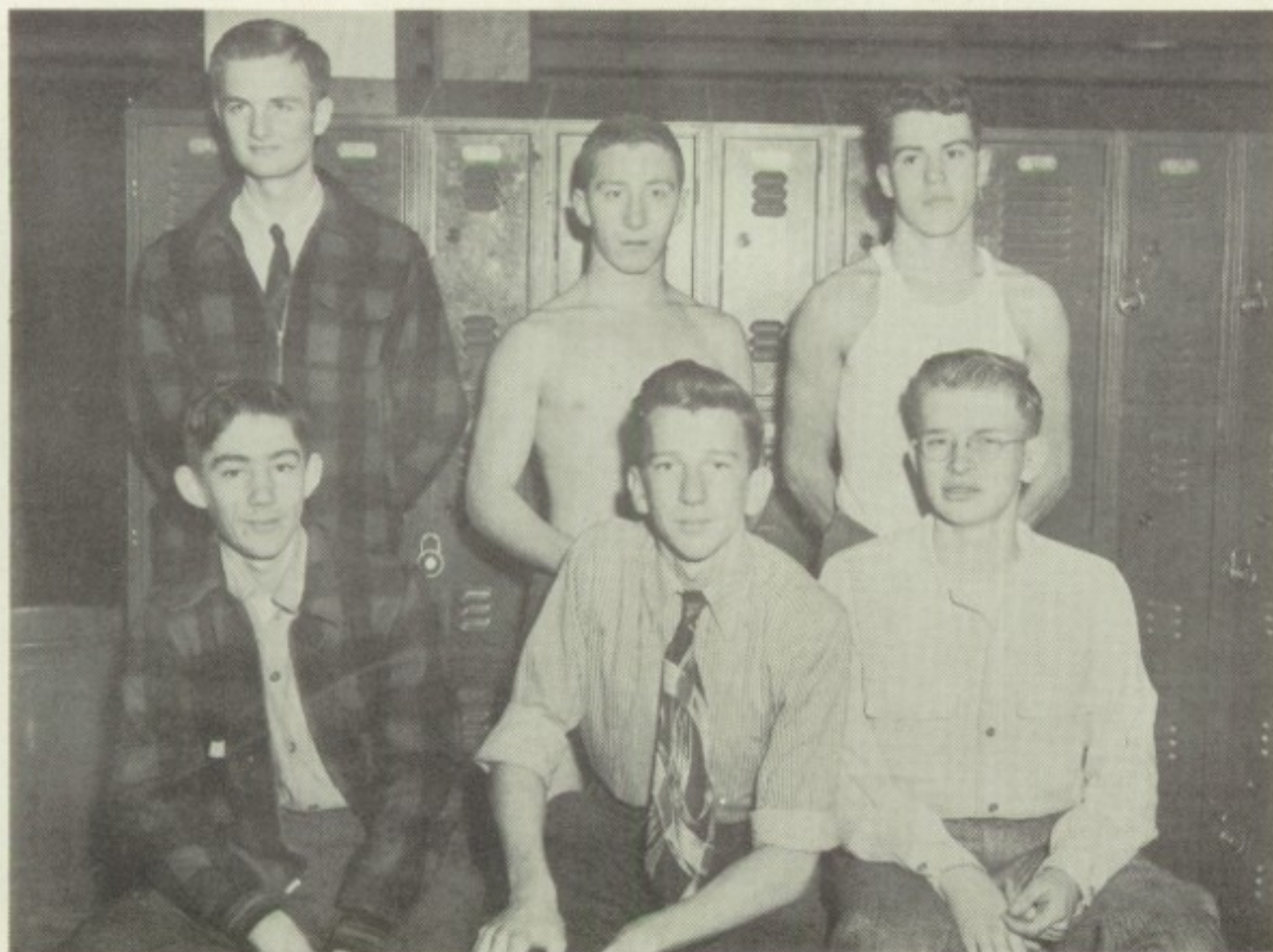

First Row: R. Brunz, B. Galvin, L. Carlton. Second Row: E. Lincke, C. Cardillo, T. Miller.

Cross Country

Charlotte, Franklin, and Jefferson succumbed to the lightning Marshall cross country squad, placing them sixth in the interscholastic competition. To end the season the varsity team went to Hobart. This included Bernie Galvin, Lynn Carlton, Bob Green, Tom Miller, Chuck Cardillo, and Roy Eatan as mascot.

Under the able coaching of Mr. Wright, training began with five laps around the track and soon lengthened into two and a half miles nightly. Most of the practice runs were held on the Riverside trail at Maplewood Park.



Team

Hann, Lyle Ingrick, Norm Bissel, Bob Bellis, and Bill Studley. The team will lose five varsity wrestlers next year, but the scrubs have shown much promise in practice.

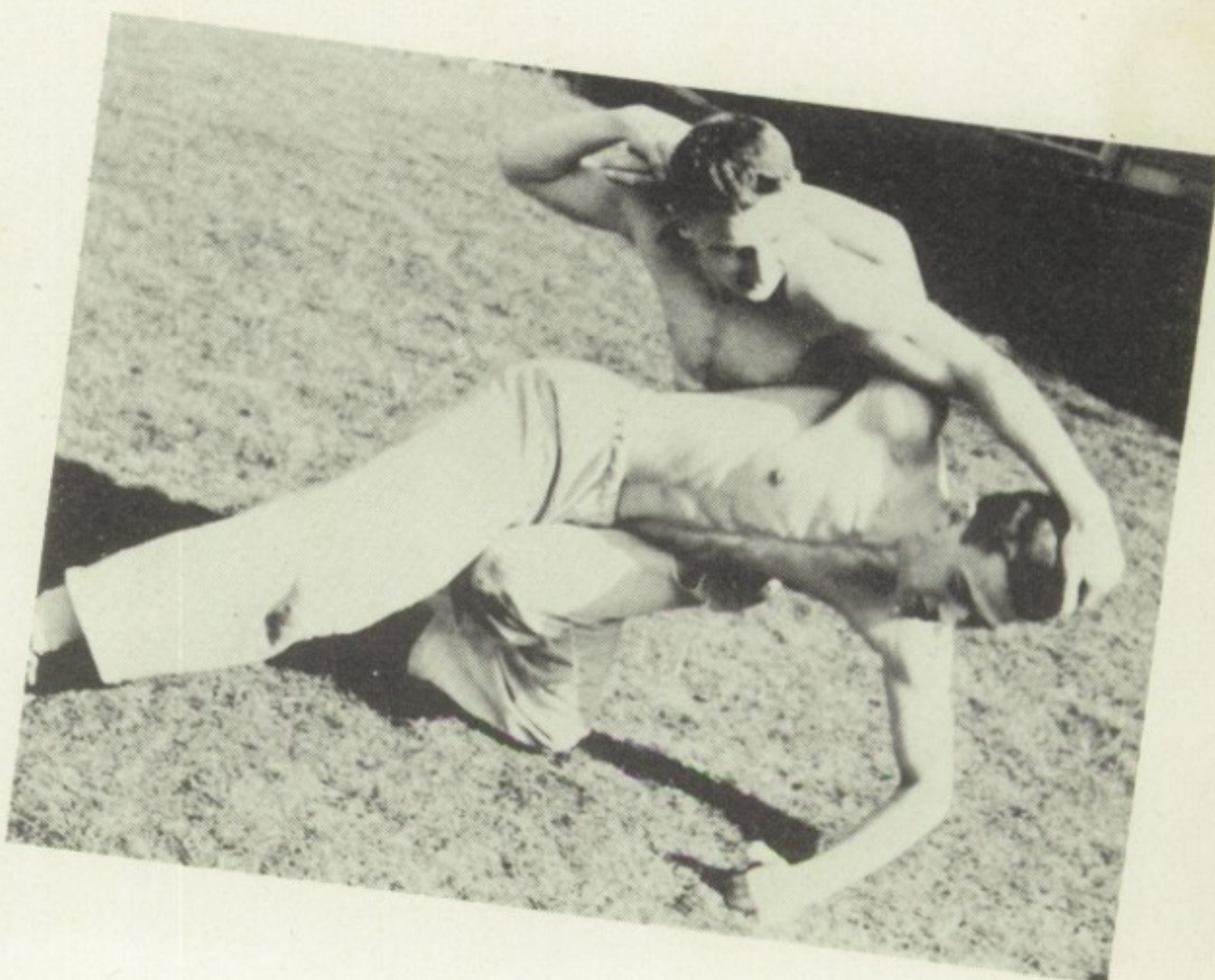

PARADE