

REPRODUCED BY ARMDRAG.COM COURTESY OF STEPHEN MARAFINO.

WRESTLING

**EHS
AT
BK**

**DEC
3**



JERRY OBERST



MARK CAULFIELD



RAY JOSEPH



DAVE POLSINELLI



JIM POLSINELLI

BISHOP KEARNEY WRESTLING

December 3 '71

EASTRIDGE VARSITY	VS.	BISHOP KEARNEY
<u>SCOTT SULLI</u>	98 pounds	<u>ERNIE HANNA</u>
<u>DAVE POLSINELLI</u>	105 pounds	<u>MIKE O'CONNELL</u>
<u>JIM POLSINELLI</u>	112 pounds	<u>PETE ALANO</u>
<u>JIM PRINCE</u>	119 pounds	<u>DAVE DIRAIMO</u>
<u>RICK LEMBO</u>	126 pounds	<u>BOB WALSH</u>
<u>PETER LOCKE</u>	132 pounds	<u>JAMES ZAMBITO</u>
<u>STEVE VOLPE</u>	138 pounds	<u>MARK CAULFIELD</u>
<u>PAUL NOWAK</u>	145 pounds	<u>JERRY OBERST</u>
<u>RICK COFFARO</u>	155 pounds	<u>VERN GRASSEL</u>
<u>PARKER CORTS</u>	167 pounds	<u>BOB BRUCATO</u>
<u>ED JOSEPH</u>	177 pounds	<u>HAROLD ZIMMER</u>
<u>RAY JOSEPH</u>	HEAVYWEIGHT	<u>GEORGE MEDING</u>

EASTRIDGE COACH: BILL LAWLOR

BK COACH: BRIAN CHADWICK

ASSISTANT COACH: PAUL HASERT

ASSISTANT COACH: CHUCK BRUCATO

* * * * * JV MEET * * * * *

98 pounds -- Rex DeValder (E) vs. Bill Lapple (BK)
 105 pounds -- Steve Piccarelli (E) vs. Mike Quigley (BK)
 112 pounds -- Mark Gleason (E) vs. Steve Walsh (BK)
 119 pounds -- Dennis Crosby (E) vs. Richard Watro (BK)
 126 pounds -- Steve DeValder (E) vs. Vince Dollard (BK)
 132 pounds -- Jeff Freedman (E) vs. Mike Tuzzee (BK)
 138 pounds -- Mike Yatarola (E) vs. John Chinnici (BK)
 145 pounds -- Greg Groat (E) vs. Dan Salzer (BK)
 155 pounds -- Stan Sharp (E) vs. Jeff Vivian (BK)
 167 pounds -- Bob Herold (E) vs. Mike Hrnyczyn (BK)
 177 pounds -- Jim DeValder (E) vs. Brett Mintz (BK)
 Heavyweight-- Brad Roth (E) vs. Curtis Robinson (BK)

MATCH TIME

8 P.M.

FANS: KEEP IN MIND THESE IMPORTANT

CHANGES IN TEAM SCORING

A PIN IS NOW WORTH SIX TEAM POINTS, AS IS A FORFEIT OR
A DEFAULT (THESE WERE ONLY WORTH FIVE IN PAST YEARS)

A DECISION IS STILL WORTH THREE POINTS unless BY A DIFFER-
ENCE OF 10 OR MORE POINTS, IN WHICH CASE IT'S WORTH FOUR TEAM
POINTS

(NOTE: A TIE IS STILL WORTH 2 POINTS TO EACH TEAM.)

A number of wrestlers who competed in last winter's EHS-
BK meet are back for tonight's rematch. To refresh your memory,
here are the results of last year's meet. Wrestlers that have
graduated are indicated with an asterisk*

EASTRIDGE 23, BISHOP KEARNEY 17

98 pound class -- Mike O'Connell (BK) dec. Dan Romano (E) 10-3
105 pound class - Dave Polsinelli (E) dec. Dave DiRaimo (BK) 7-1
112 pound class - Jim Prince (E) dec. Pat Coughlin (BK) 9-3
119 pound class - Jim Polsinelli (E) dec. Bob Walsh (BK) 4-0
126 pound class - Jerry Oberst (BK) dec. Rick Lembo (E) 4-1
132 pound class - Steve Marafino* (BK) dec. Jon Scalzo (E) 8-6
138 pound class - Vince Volpe*(E)dec. Mark Caulfield (BK) 10-3
145 pound class - Steve Volpe (E) dec. Bob Brucato (BK) 11-1
155 pound class - Wayne Wegman* (BK) dec. Rick Coffaro (E) 7-2
167 pound class - John Gester* (E) dec. Bill Welch* (BK) 6-0
177 pound class - Bryant Rossiter* (E) pinned Jim Witzel* (BK), 2:48
Heavyweight bout- Frank Valente* (BK) pinned Ray Joseph (E), 3:34

HERE IS HOW THE RIVALRY BETWEEN THESE TWO SCHOOLS
HAS GONE IN PAST DUAL MEETS:

1965-66 winner -- BISHOP KEARNEY	1966-67 winner -- BISHOP KEARNEY
1967-68 winner -- EASTRIDGE	1968-69 winner -- BISHOP KEARNEY
1969-70 winner -- EASTRIDGE	1970-71 winner -- EASTRIDGE



VINCE VOLPE



TOM PRINCE

DID YOU KNOW that these two former Eastridge matmen were winners for Monroe Community College in the Tribunes' recent season-opening victory over Brockport frosh? Well, they were!

Nice going!

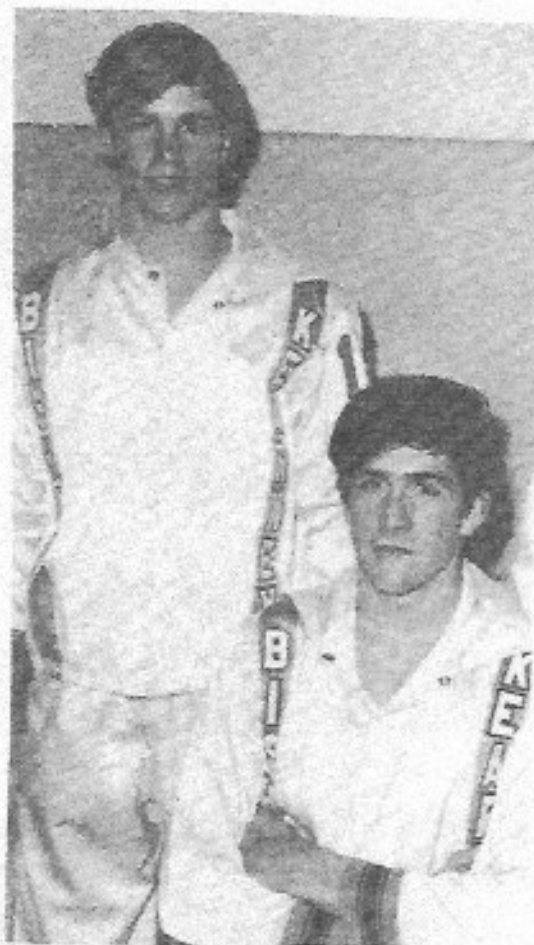

MARK CAULFIELD, kneeling, and JERRY OBERST will be in two of the key matches tonight as they face Lancer co-captains STEVE VOLPE and PAUL NOWAK at 138 pounds and 145 pounds, respectively.

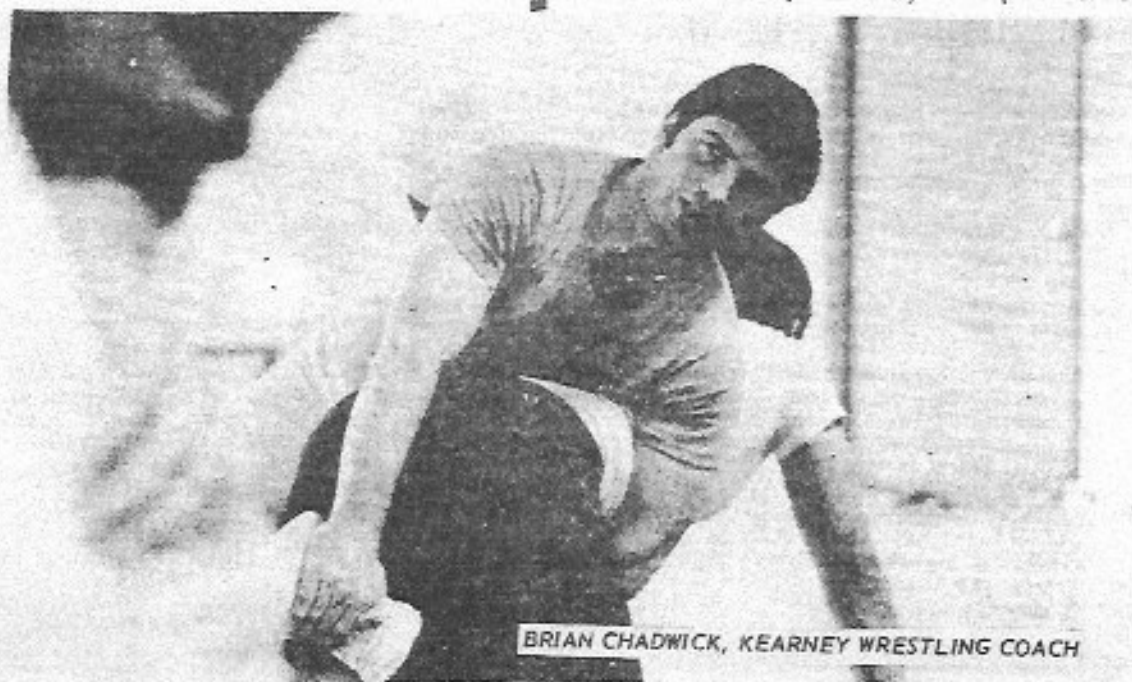

BRIAN CHADWICK, KEARNEY WRESTLING COACH



PETE ALANO

MIKE O'CONNELL



GEORGE MEDING has the unenviable task tonite of facing Eastridge's powerful county champ, RAY JOSEPH, in the heavyweight match.



BRETT MINTZ
JV 177 pounder
for the Kings

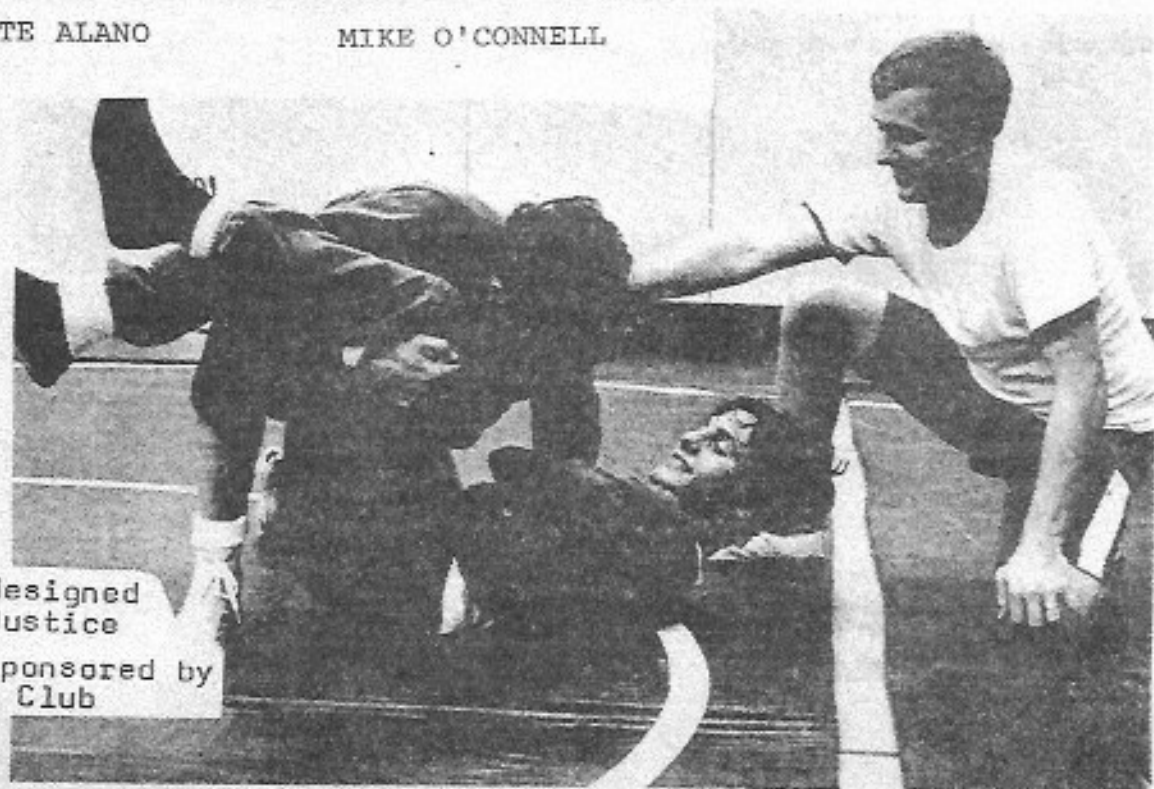

Programs designed
by Terry Justice
Programs sponsored by
The Lancer Club

BILL LAWLOR, WRESTLING COACH AT EASTRIDGE, GIVES POINTERS TO DAVE & JIM POLSINELLI

EASTRIDGE WRESTLING
SCHEDULE

* * * * *

DECEMBER

- 3 -- at Bishop Kearney
8:00 p.m.
10 -- at Penfield
4:15 p.m.
11 -- Canandaigua (Home)
8 p.m.
17 -- Brighton (Home)
4:15 p.m.
18 -- Webster Tournament
11:00 a.m.
23 -- Eastridge Tournament
11:00 a.m.

JANUARY

- 6 -- at Honeoye Falls
4:15 p.m.
15 -- Webster (Home)
2:30 p.m.
22 -- Rush-Henrietta (Home)
8 p.m.
28 -- at Spencerport
8:15 p.m.
29 -- Fairport (Home)
8 p.m.

FEBRUARY

- 5 -- at Pittsford 8 p.m.
12 -- at E. Roch. 7:30 p.m.
17 -- Irondequoit (H) 8 pm
19 -- East-West Day
25-26 County Tournament

COMPLIMENTS OF
RIDGECREST GROCERY

SAMMY'S PIZZERIA

266-9355

1700 RIDGE ROAD EAST

CLOVER POOL SUPPLY COMPANY
DISTRIBUTORS OF
POOL SUPPLIES and EQUIPMENT

TEL. 342-9787

1612 RIDGE RD. E.
ROCHESTER, N. Y. 14621

Complete News Coverage of Irondequoit, New York

THE IRONDEQUOIT PRESS

P.O. Box 8140, Rochester, N. Y. 14617

Please send The Irondequoit Press for 1 year for \$4.00

Check ☐ Cash ☐ is enclosed. Bill me ☐

Name.....
(Please Print)

Address..... Zip.....

Date:..... Start:.....

Compliments of

A FRIEND



CROWN
ASPHALT CO. INC.

"OVER FIVE MILLION DOLLARS
WORTH OF EXPERIENCE"

LARGE OR SMALL . . . WE DO THEM ALL
RESIDENTIAL - COMMERCIAL - INDUSTRIAL

BLACKTOP DRIVEWAYS

PARKING LOTS - GAS STATIONS
SUB-DIVISIONS

GUTTERS & SIDEWALKS

ASK ABOUT OUR
CONDITIONAL GUARANTEE

FHA TERMS
3 YEARS TO PAY

FOR FREE ESTIMATES . . .

663-8581

YARD . . 4901 DEWEY AVE.

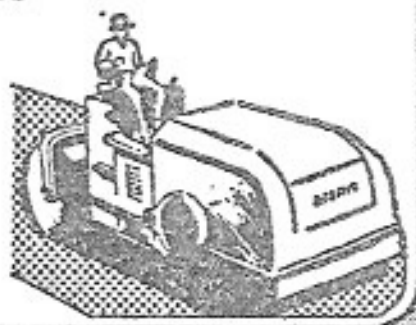

education ain't cheap

It may be worth every nickel spent, but it ain't cheap. It costs a lot to send your children to college. You already know that . . . and we know it too. That's why Marine Midland offers education loans. These flexible, long term loans can help ease the financial burden of "parent scholarships". If you'd like to know more about our education loans, just stop by and see Bob Disney at our Irondequoit office . . . or fill in the form below and drop it in the mail . . . we'll send you all the information you need.

That's what neighbors are for!



**MARINE
MIDLAND
BANK—
ROCHESTER**

IRONDEQUOIT OFFICE

I'd like more information about Marine Midland's flexible education loans.

Name _____

Address _____

City _____ State _____ Zip _____

(Please drop this coupon in an envelope and address it to: Mrs. Joan Newberry, Marine Midland Bank-Rochester, One Marine Midland Plaza, Rochester, N.Y. 14639.)

RAPHAEL ART CENTER

Finest in Artists' Materials

**Beginning and Advanced Oil
Painting Classes - Teenage & Adult**

**691 Titus Ave.,
Rochester, N.Y. 14617**

HOURS 10 to 9

**TELEPHONE
544-7726**

**ALL VOLKSWAGONS ARE CREATED EQUAL -
RIDGE-EAST MAKES THE DIFFERENCE.**



**RIDGE-EAST VOLKSWAGON
1600 RIDGE RD. E. - 342-9880**

BON JON'S

TUX SHOPS

ROCHESTER, NEW YORK

**MAIN STORE —
700 MAIN STREET EAST
232-1483 (NEAR THE INNER LOOP)**

**SOUTHSIDE —
3259 WINTON ROAD S
461-1230 (NEAR JEFFERSON ROAD)**

**WESTSIDE —
2318 LYELL AVENUE
458-2066 (NEAR HOWARD ROAD)**

COMPLIMENTS
of
Coiffures by Frantoine

693 Titus Ave.

HOUSE OF GUITARS

1,000's of musical instruments, record albums, tapes: DISCOUNT up to 1/2 off on amplifiers, microphones, electric guitars, pianos, drums, sitars, dulcimers, autoharps, banjos, P.A.'s, brass, Posters - \$1.00, Spiro Agnew watches, Records - \$2.00, \$3.00, \$3.60; Tapes - \$5.00 each; Headphones - \$9.00; Record players 1,000's sheet music

OPEN 10-9

695 TITUS AVENUE 544-3500

CLOVER POOL SUPPLY COMPANY

DISTRIBUTORS OF
POOL SUPPLIES and EQUIPMENT

TEL. 342-9787

1612 RIDGE RD. E.
Rochester, N. Y. 14621

COMPLIMENTS OF
THE Donut Box 2055 RIDGE ROAD E

COMPLIMENTS OF
BELL'S BAKERY

COMPLIMENTS OF
ROY BURNS

PLEASE PATRONIZE
OUR SPONSORS
THEY MAKE THIS
PROGRAM POSSIBLE

MALLIA DRIVEWAY CORP.

Asphalt Paving * Blacktop Driveways
Commercial * Residential * Industrial

212 Arrow Drive
Rochester, N.Y. 487-9785

REFINERS

2417 Culver Rd.

Regular 33.9
Premium 37.9

Sam Lucas Prop.

Compliments
of a
FRIEND

CARROLS

— — — — —

HOME OF THE CLUBBURGER
1915 RIDGE RD. E.

wrestling



BOB BRUCATO



PETE ALANO



BOB WALSH



DAVE DIRAIMO



JIM POLSINELLI

BK schedule

Varsity wrestling

Dec. 9, Jefferson, 3:45 p.m. (H)
 Dec. 10, Medina, 7 p.m. (A)
 Dec. 16, Franklin, 3:45 p.m. (A)
 Dec. 23, Eastridge Tournament,
 11 a.m. (A)
 Jan. 6, Madison, 3:45 p.m. (A)
 Jan. 8, Caledonia, 8:15 p.m. (A)
 Jan. 14, Hilton, 3:45 p.m. (A)
 Jan. 20, McQuaid, 3:45 p.m. (A)
 Jan. 27, Marshall, 3:45 p.m. (H)
 Feb. 3, East, 3:45 p.m. (A)
 Feb. 10, Mooney, 3:45 p.m. (H)
 Feb. 12, City-Catholic Tourna-
 ment, 3:45 p.m. (H)
 Feb. 17, Edison, 3:45 p.m. (H)



STEVE VOLPE WORKS ON ESCAPE WITH PAUL NOWAK