

# 2017 TITAN WRESTLING CAMP

SATURDAY, JUNE 3, 10, 17, 24 (8:30 AM – 12:00 NOON)

WEBSTER WILLINK MIDDLE SCHOOL

900 PUBLISHERS PARKWAY, WEBSTER NY

## Section V's Best

(3) of Section V's best all time  
wrestlers will lead a session!

"10 NYS Titles"

Saturday, June 17



## Jason Bovenzi

Head Wrestling Coach RIT

Former Head Coach Pittsford High School

3x Monroe County Coach of the Year

Section V Coach of the Year

3x NCAA All-American

2x NCAA National Champion

Saturday, June 10

## Jeff Prescott

2x NCAA National Champion (Penn State)

NCAA D1 MOW

3x NCAA All American

University Freestyle Champion

Junior World Champion

3x NYS Champion

NYS MOW

Saturday, June 3

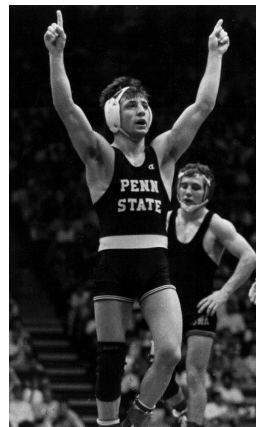

## Trevor Chinn

Assistant Coach Campbell University

Assistant Coach University of North Carolina

Lehigh University Wrestler

EIWA Finalist, 3x NCAA Qualifier

2x NYS Champion (Canandaigua Academy)

4x NYS Championship Finalist

Saturday, June 24

NOTICE;

CAMP CLINICIANS SUBJECT TO CHANGE WITHOUT NOTIFICATION

## **Titan Wrestling: Elite Camp Application**

Please Print Clearly

Name: \_\_\_\_\_

Address: \_\_\_\_\_  
\_\_\_\_\_

Home Phone #: \_\_\_\_\_

Age: \_\_\_\_\_ Grade: \_\_\_\_\_

School: \_\_\_\_\_

- Camp T-shirt with “pre-registration”.
- **Pre-registration must be received by 5/19/17.**

T-Shirt Size: Circle One

Adult: S M L XL XXL XXXL

Medical Information:

Insurance Company: \_\_\_\_\_

Contract Group #: \_\_\_\_\_

\* I certify that my son / daughter has no injury or illness which could jeopardize his / her health or well-being by participating in the wrestling activities of the Titan Wrestling, Elite Wrestling Camp. Signing this application releases Titan Wrestling, its clinicians, and representatives from legal action due to any injury incurred during the event.

Parent / Guardian Signature:

\_\_\_\_\_

\* Make checks payable to: Webster Thomas Wrestling  
\$80.00 / per wrestler.

NOTICE; CAMP CLINICIANS SUBJECT TO CHANGE WITHOUT  
NOTIFICATION

## What You Need To Know:

### **Cost:**

- \$80.00 per wrestler
- Pre-registration includes
- “Camp T-shirt”
- Refreshments after every session.
- Pre-registration must be received no later than Friday, 5/19/17.

### **Location:**

Webster Willink Middle School (gymnasium)  
900 Publishers Parkway, Webster, NY

### **What To Bring:**

Wrestling shoes, head gear (optional), workout clothing.

### **Expectations:**

Wrestlers are expected to attend and actively participate in each segment of the camp.

**This is not a lecture format!**

Questions regarding this event, feel free to contact:

### **Camp Contact:**

Lou Lombardo: (585) 313-8503, [LombardoLJ@corning.com](mailto:LombardoLJ@corning.com)

Mail Application; 120 Dove Tree Lane, Rochester, NY 14626