

# WRESTLING

QUADRANGULAR MEET

EASTRIDGE & IRONDEQUOIT

Vs.

PITTSFORDS

SUTHERLAND & MENDON

JV Meets

1 & 2:30 p.m.

Varsity

6 & 8 p.m.

SATURDAY,  
JAN. 18, 1975

at  
EASTRIDGE

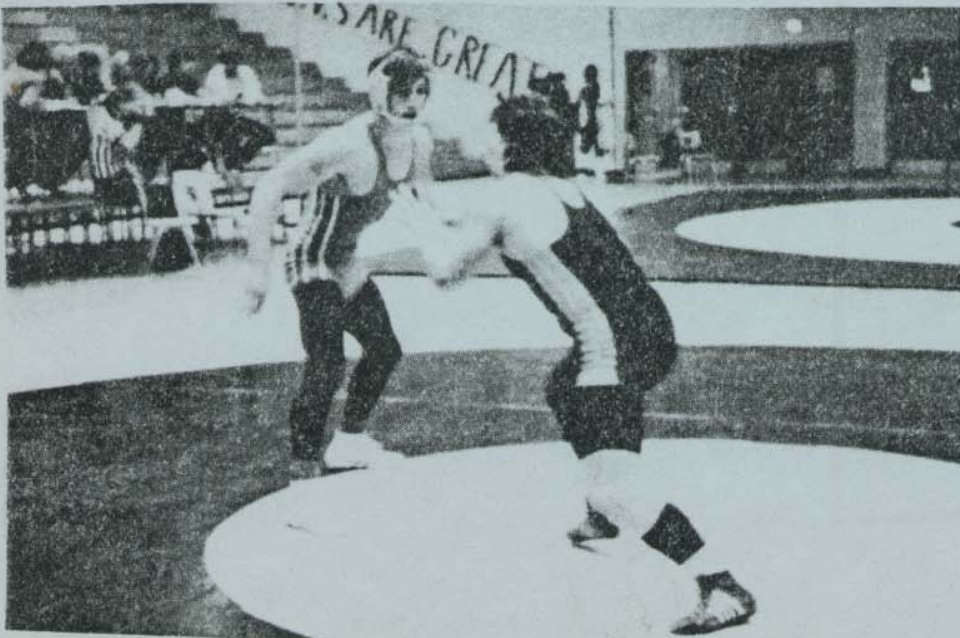



Above: Tom Dalton and Gary Freedman



Above: Tony DeNero

Pittsford-Sutherland does not have a junior varsity team. Taking the place of the Knight JVs will be Bishop Kearney's 'B' team JVs.

1 o'clock meets

EASTRIDGE JV	Weight	BISHOP KEARNEY JV
Richie Pagano	100 lbs.	Dan McCafferty
Frank D'Amico	107 lbs.	Jim Olas
Tom Mastrodonato	114 lbs.	Paul Columbo
Pat Merlo	121 lbs.	Gary Fame
Dave Wright	128 lbs.	Craig Stokes
Frank Cannava	134 lbs.	Ado Mastromnsome
Paul Bottazzo	140 lbs.	Mark Schickler
Marc San Fillipo	147 lbs.	Steve Spinelli
Tony DeNero	157 lbs.	Bob Mahoney
Ken Pettis	169 lbs.	Tony Gaglisano
Mark Kukuvka	179 lbs.	Ed Murphy
Eric Lawrenz	217 lbs.	Sam Leger

EHS is coached by Terry Justice

BK is coached by Terry Popovich

IRONDEQUOIT JV	Weight	PITTSFORD-MENDON JV
Dave Snyder, Mark Hauser or John Lehmann	100 lbs.	Scott Hamerton or Charlie Seerey
Tom Benedetto	107 lbs.	Carlos Powers
Brian Etter	114 lbs.	Paul Cunha
Peter St. James	121 lbs.	Jeff O'Rourke
Tony Gentile	128 lbs.	Pat Fagan
Leroy Stahl	134 lbs.	Bob Proderick or Matt Kells
Jon Fredrickson or Tom Pagan	140 lbs.	Jim Crawford
Scott Cohen	147 lbs.	John Hernes
Jerry Belair	157 lbs.	Rich Carlisi
Jim Shick	169 lbs.	Mike Varisano
Scott Dassen	179 lbs.	John Bernis or Joel Taylor
Rick Dassen	217 lbs.	Tom Limbeck

IHS is coached by Joe D'Ambrosia

PM is coached by Ernie DiBella

2:30 p.m. meets

EASTRIDGE JV	Weight	PITTSFORD-MENDON JV
Bruce Weber	100 lbs.	Scott Hamerton/Charlie Seerey
Steve Leuci	107 lbs.	Carlos Powers
Tim Vassallo	114 lbs.	Paul Cunha
Dave Angie	121 lbs.	Jeff O'Rourke
Stan Hoy	128 lbs.	Pat Fagan
Bill Parmerter	134 lbs.	Bob Proderick/Matt Kells
Dave Galante	140 lbs.	Jim Crawford
Mike Benner	147 lbs.	John Hernes
Isaac Echevarria	157 lbs.	Rich Carlisi
Rick Baldassarre	169 lbs.	Mike Varisano
Eric Lawrenz	179 lbs.	John Bernis/Joel Taylor
John Micca	217 lbs.	Tom Limbeck

EHS is coached by Terry Justice

PM is coached by Ernie DiBella

IRONDEQUOIT	Weight	BISHOP KEARNEY JV
Dave Snyder/Mark Hauser or John Lehmann	100 lbs.	Dan McCafferty
Tom Benedetto	107 lbs.	Jim Olas
Brian Etter	114 lbs.	Paul Columbo
Peter St. James	121 lbs.	Gary Fame
Tony Gentile	128 lbs.	Craig Stokes
Leroy Stahl	134 lbs.	Ado Mastromnsome
Jon Fredrickson/Tom Pagan	140 lbs.	Mark Schickler
Scott Cohen	147 lbs.	Steve Spinelli
Jerry Belair	157 lbs.	Bob Mahoney
Jim Shick	169 lbs.	Tony Gaglisano
Scott Dassen	179 lbs.	Ed Murphy
Rick Dassen	217 lbs.	Sam Leger

IHS is coached by Joe D'Ambrosia

BK is coached by Terry Popovich



Above:

Tom Dalton  
Tomi Lahcanski  
Gary Freedman  
Dave DeMichiel  
Nick Agnello

Right:  
Tim Vassallo





University of Rochester wrestling coach Frank Oliveri gives some pointers to young grapplers at last summer's RIT wrestling camp. How many of these EHS and IHS JV matmen do you recognise?

6:00 p.m. meets

EASTRIDGE VARSITY	Weight	PITTSFORD-SUTHERLAND VARSITY
John Dierna	100 lbs.	Forfeit
Joe Mancuso	107 lbs.	Matt Brownell
Mike Piampiano	114 lbs.	David Lessen
Bob Bianchi	121 lbs.	Jerry Conte
Gary Freedman	128 lbs.	Scott Hansen
Tom Dalton	134 lbs.	Bill Rainey
Joe DiBaudo	140 lbs.	Steve Held
Rick Romano or Nick Agnello	147 lbs.	Steve Comstock
Carmen Petrella	157 lbs.	Bob Price
Dave DeNero	169 lbs.	Tom Sachale
Tomi Lahcanski	179 lbs.	Chris Landers
Chuck Yannello	217 lbs.	Forfeit

EHS is coached by Bill Lawlor

PS is coached by Ed Farquhar

IRONDEQUOIT VARSITY Weight PITTSFORD-MENDON VARSITY

Bill Olesiuk	100 lbs.	Steve Seerey
Jim Lehmann	107 lbs.	Jim O'Rourke
Tony Oliveri	114 lbs.	Steve Bagley/John Hemmingway
Ned Owen	121 lbs.	Jim Cooper/Pete VanValkinburgh
Jerry Fischer	128 lbs.	Marty Fagan
Steve Ventura	134 lbs.	Chip Toth
Steve Olesiuk	140 lbs.	Tom Della Villa
John Heiman	147 lbs.	Mark Frohm
John Etter	157 lbs.	Kevin Murphy
Jim Babcock	169 lbs.	Bob Blank
Tom Brayer	179 lbs.	Bob Tesch
Mike Pochalski	217 lbs.	Bill Kreienberg

IHS is coached by Art Connorton

PM is coached by Tom Cole

8:00 p.m.

EASTRIDGE VARSITY	Weight	PITTSFORD-MENDON VARSITY
John Dierna	100 lbs.	Steve Seerey
Sam DiRaimo	107 lbs.	Jim O'Rourke
Mike Piampiano	114 lbs.	Steve Bagley/John Hemmingway
Bob Bianchi	121 lbs.	Pete VanValkinburgh/Jim Cooper
Gary Freedman	128 lbs.	Marty Fagan
Tom Dalton	134 lbs.	Chip Toth
Joe DiBaudo	140 lbs.	Tom Della Villa
Rick Romano/Nick Agnello	147 lbs.	Mark Frohm
Dave DeMichiel	157 lbs.	Kevin Murphy
Dave DeNero	169 lbs.	Bob Blank
Tomi Lahcanski	179 lbs.	Bob Tesch
Chuck Yannello	217 lbs.	Bill Kreienberg

EHS is coached by Bill Lawlor

PM is coached by Tom Cole

IRONDEQUOIT VARSITY	Weight	PITTSFORD-SUTHERLAND VARSITY
Bill Olesiuk	100 lbs.	Forfeit
Jim Lehmann	107 lbs.	Matt Brownell
Tony Oliveri	114 lbs.	David Lessen
Ned Owen	121 lbs.	Jerry Conte
Jerry Fischer	128 lbs.	Scott Hansen
Steve Ventura	134 lbs.	Bill Rainey
Steve Olesiuk	140 lbs.	Steve Held
John Heiman	147 lbs.	Steve Comstock
Sean Murphy	157 lbs.	Bob Price
Jim Babcock	169 lbs.	Tom Sachale
Tom Brayer	179 lbs.	Chris Landers
Mike Pochalski	217 lbs.	Forfeit

IHS is coached by Art Connorton

PS is coached by Ed Farquhar





Above:  
Joe Mancuso  
Chuck Yannello

Right:  
Joe DiBaudo





Above:

Bob Bianchi  
Mike Piampiano  
John Dierna



Left:

Dave DeNero  
Tomi Lahcanski